Activity ID	Activity Name	OD	RD	Start	Finish	TF
Legacy Mercer Island - 02/17/16 Update						
Legacy Mercer Island						
General & Milestones						
MS150	Structural Framing Complete	0	0		01/29/16 A	
MS200	Building Dry	0	0		02/26/16	-11
MS400	Scaffolding Dismantled	0	0		06/03/16	33
MS900	Substantial Completion (calendar days) - Revised by CO 5	0	0		09/23/16*	-23
SM000	Project Duration (calendar days)	597	219	09/29/14 A	09/23/16	-23
Mobilization & Site Preparation						
Hoisting						
Tower Crane						
50120	Tower crane utilization (calendar days)	278	0	01/26/15 A	02/14/16 A	
50130	TC/ Dismantle tower crane	3	0	02/12/16 A	02/14/16 A	
50140	FRP crane openings (L3, L2 & L1)	10	10	02/18/16	03/02/16	69
Structure						
Framed Superstructure						
Roof Framing						
East Area						
37500	L7-E/ Framing, parapets & penthouses	25	0	12/08/15 A	01/29/16 A	
37500.4	Frame roof amenity space, mezzanine & screen wall	10	0	01/12/16 A	02/12/16 A	
Building Enclosure						
Roof						
Level 3						
43100	L3/ Horizontal waterproofing at courtyard	10	10	05/06/16	05/19/16	13
West/North Roof						
43520	Roof-W&N/ Install roof flashings	10	10	02/18/16	03/02/16	104
East Roof						
43530	Roof-E/ Install roof appurtenances (drains, scuppers, vents, etc.)	10	0	12/29/15 A	01/22/16 A	
43540	Roof-E/ Install roofing system at south area & mezzanine	5	0	02/01/16 A	02/12/16 A	
43550	Roof-E/ Install roof flashings	10	10	02/18/16	03/02/16	104
Vertical Enclosure						
Dry-In (Residential Levels)						
48030	Install windows at south elevation (west side)	3	0	01/25/16 A	01/27/16 A	
48020	Install windows at north elevation (west side) & N side of courtyar	5	0	01/13/16 A	02/17/16 A	
48040	Install windows at north elevation (east side)	7	1	01/25/16 A	02/18/16	-10
48050	Install windows at SW portion of building (incl courtyard)	15	7	02/01/16 A	02/26/16	-11
Exterior Finishes						
L1/L2 Storefront/Metal Panels						
48240	East. L1-L2/ Install sheathing & WRB	5	2	12/02/15 A	02/19/16	54
48249	East, L1-L2/ Field measure & fabricate storefront frames	40	20	12/21/15 A	03/16/16	54
48250	East, L1-L2/ Install storefront	20	20	03/17/16	04/13/16	54
48280	East, L1-L2/ Install metal panels	15	15	06/02/16	06/22/16	20
48290	East, L1-L2/ Install misc. exterior finishes	10	10	06/16/16	06/29/16	20
West Elevation						
48480	West/ Install exterior siding, plaster & flashings	20	17	01/15/16 A	03/11/16	9
48485	West/ Exterior paint & sealants	10	10	03/14/16	03/25/16	9

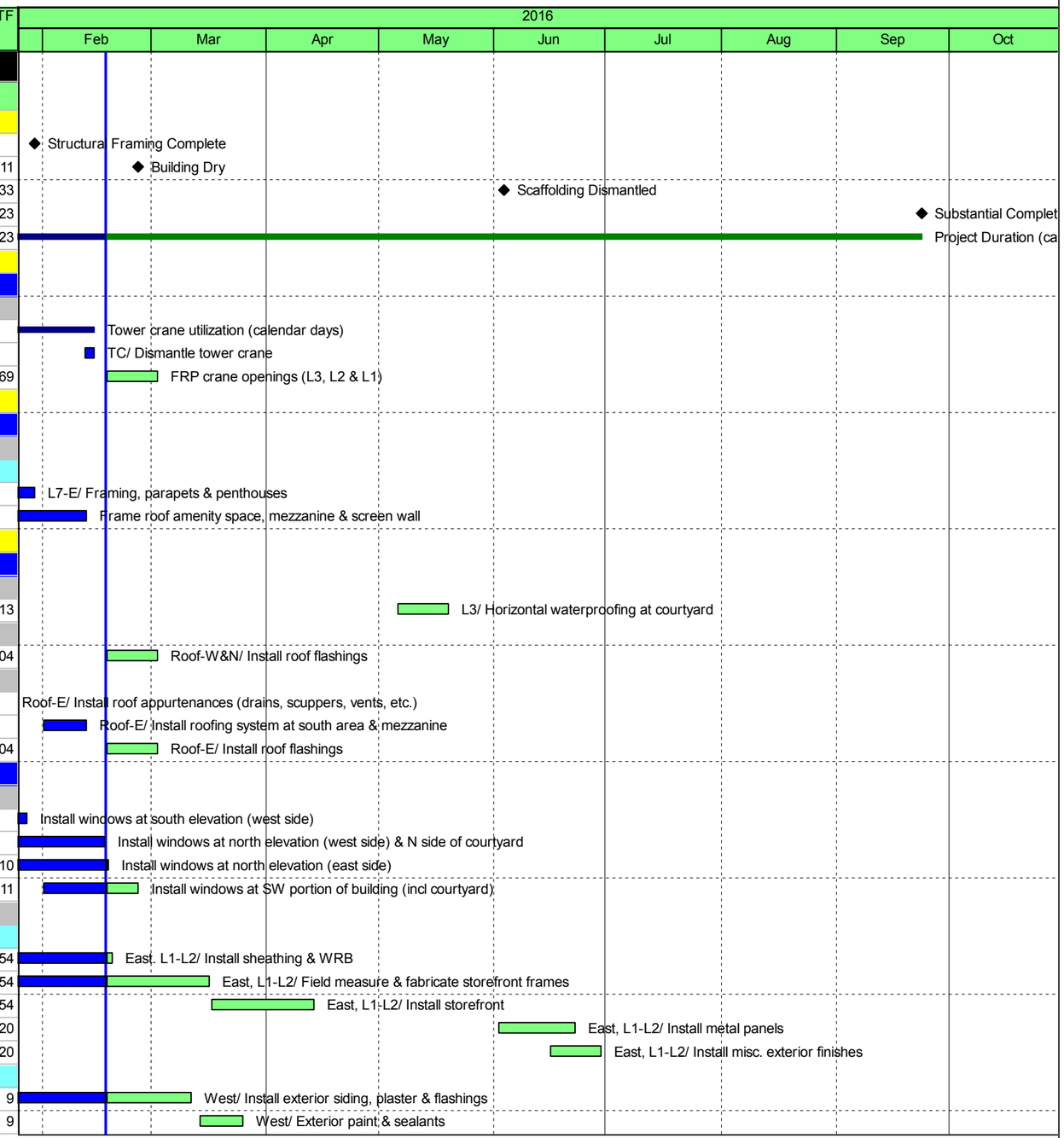

◆ Milestone | Remaining Work | Remaining Level of Effort
Actual Work | Critical Remaining Work | Actual Level of Effort

Data Date: 02/18/16

Filter(s): TASK filter: Remaining Work +1M.

© Primavera Systems, Inc.

Activity ID	Activity Name	OD	RD	Start	Finish	TF
48490	West/ Dismantle scaffolding	2	2	03/28/16	03/29/16	9
48520	West/ Install decks and handrails	5	5	03/30/16	04/05/16	80
North Elevation						
48300	North/ Erect scaffolding	2	0	11/17/15 A	01/20/16 A	
48310	North/ Install WRB	3	0	01/21/16 A	01/25/16 A	
48380	North/ Install exterior siding, plaster & flashings	10	10	03/14/16	03/25/16	21
48385	North/ Exterior paint & sealants	5	5	03/21/16	03/25/16	22
48390	North/ Dismantle scaffolding	2	2	03/28/16	03/29/16	22
48420	North/ Install decks and handrails	5	5	03/30/16	04/05/16	22
Courtyard Elevation						
48710	Courtyard/ Install WRB	5	0	01/26/16 A	01/29/16 A	
48780	Courtyard/ Install exterior siding, plaster & flashings	15	15	04/13/16	05/03/16	9
48785	Courtyard/ Exterior paint & sealants	7	7	04/25/16	05/03/16	13
48790	Courtyard/ Dismantle scaffolding	2	2	05/04/16	05/05/16	13
48795	Courtyard/ Install decks and handrails	7	7	05/06/16	05/16/16	51
48900	Vertical Enclosure/ Punch & correct, Chinn	10	10	06/30/16	07/13/16	20
South Elevation						
48510	South/ Install WRB	3	0	02/01/16 A	02/03/16 A	
48580	South/ Install exterior siding, plaster & flashings	10	10	05/04/16	05/17/16	9
48585	South/ Exterior paint & sealants	5	5	05/11/16	05/17/16	9
48590	South/ Dismantle scaffolding	2	2	05/18/16	05/19/16	9
48600	South/ Install decks and handrails	5	5	05/20/16	05/26/16	43
East Elevation						
48100	East/ Erect scaffolding	2	0	01/11/16 A	01/22/16 A	
48110	East/ Install WRB	3	0	02/04/16 A	02/09/16 A	
48180	East/ Install exterior siding, plaster & flashings	10	10	05/18/16	06/01/16	20
48185	East/ Exterior paint & sealants	5	5	05/25/16	06/01/16	33
48190	East/ Dismantle scaffolding	2	2	06/02/16	06/03/16	33
48200	East/ Install decks and handrails	5	5	06/06/16	06/10/16	33
Vertical Conveyances						
Elevators						
Elevators 1 & 2 (P-L6, 7 stops)						
51150	E1&2/ MEP rough-in	5	0	02/08/16 A	02/12/16 A	
51100.1	Wait for acceptable wood framing moisture level	1	1	12/28/15 A	02/18/16	28
51100	E1&2/ GWB, shaft wall hang & tape	10	10	02/19/16	03/03/16	28
51180	E1&2/ Install Elevators 1 & 2	50	50	03/04/16	05/12/16	28
Elevator 3 (L1-L6, 6 stops)						
51250	E3/ MEP rough-in	5	5	03/04/16	03/10/16	58
51200	E3/ GWB, shaft wall hang & tape	15	15	03/11/16	03/31/16	58
51280	E3/ Install Elevator 3	35	35	05/13/16	07/01/16	28
Stairs						
Stair 1 (NW)						
52180	Stair 1/ Finishes and handrails	15	15	05/02/16	05/20/16	42
Stair 2 (NE)						
52280	Stair 2/ Finishes and handrails	15	15	05/09/16	05/27/16	42
Stair 3 (SE)						
52380	Stair 3/ Finishes and handrails	15	15	05/16/16	06/06/16	42

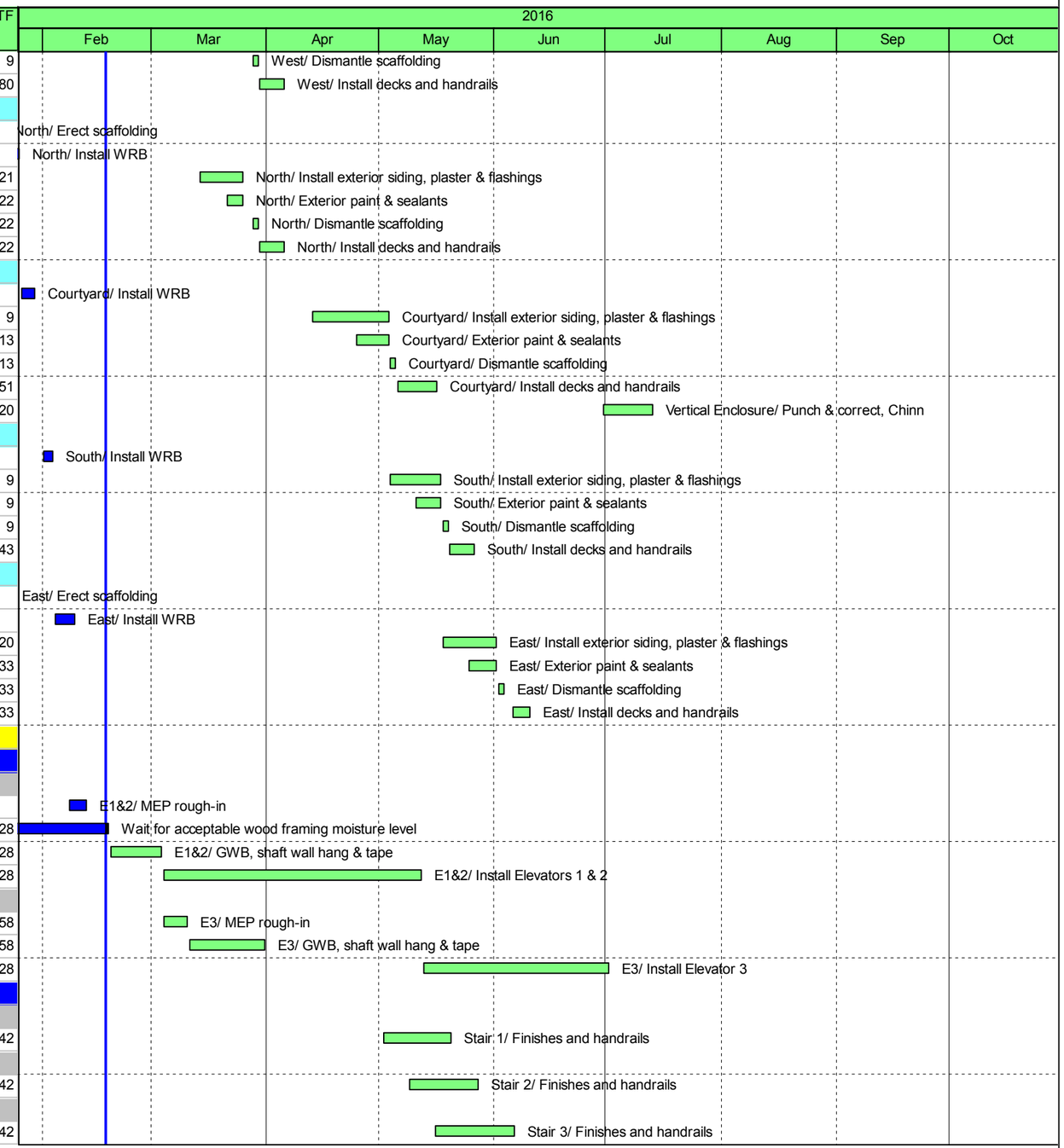

◆ Milestone | Remaining Work | Remaining Level of Effort
Actual Work | Critical Remaining Work | Actual Level of Effort

Data Date: 02/18/16

Filter(s): TASK filter: Remaining Work +1M.

© Primavera Systems, Inc.

Activity ID	Activity Name	OD	RD	Start	Finish	TF
Stair 4 (SW)						
52480	Stair 4/ Finishes and handrails	15	15	05/23/16	06/13/16	42
Bottom-Up Rough-In						
Level 3						
East Area						
63240	L3E/ GWB, pre-rock bathrooms	4	0	01/21/16 A	01/26/16 A	
Level 4						
East Area						
64240	L4E/ GWB, pre-rock bathrooms	4	0	01/21/16 A	01/26/16 A	
64250	L4E/ Gypcrete, at tub locations	2	0	01/26/16 A	01/27/16 A	
Level 5						
East Area						
65240	L5E/ GWB, pre-rock bathrooms	4	0	01/21/16 A	01/26/16 A	
65250	L5E/ Gypcrete, at tub locations	2	0	01/26/16 A	01/27/16 A	
Level 6						
East Area						
66240	L6E/ GWB, pre-rock bathrooms	4	0	01/21/16 A	01/27/16 A	
66250	L6E/ Gypcrete, at tub locations	2	0	01/26/16 A	01/27/16 A	
Top-Down Rough-in & Interior Finishes						
Level 6 (Residences)						
West Area						
MEP Rough-In, GWB, Paint, Gypcrete						
66300	L6W/ Electrical, compete rough-in	10	0	01/07/16 A	01/25/16 A	
66305	L6W/ Plumbing, complete rough-in	10	0	01/07/16 A	01/25/16 A	
66310	L6W/ Fire Sprinkler, complete rough-in	10	0	01/07/16 A	01/25/16 A	
66302	L6W/ Low voltage, rough-in	4	0	01/07/16 A	01/25/16 A	
66315	L6W/ Inspections, MEP & framing for cover	5	0	01/20/16 A	01/27/16 A	
66320	L6W/ Insulation, thermal & acoustic (incl. inspection)	5	5	02/15/16 A	02/24/16	-2
66315.1	Elevated moisture levels in framing	10	7	12/16/15 A	02/26/16	-4
66330	L6W/ Framing, soffits	4	4	03/18/16	03/23/16	25
66335	L6W/ HVAC, vents at soffits	4	4	03/23/16	03/28/16	25
66337	L6W/ Electrical, at soffits (incl. inspecction)	3	3	03/28/16	03/30/16	25
66325	L6W/ GWB, hang & tape walls & ceilings	15	15	03/15/16	04/04/16	-15
66340	L6W/ GWB, hang & tape soffits	5	5	03/30/16	04/05/16	25
66355	L6W/ Paint, PVA/texture/walls (1 coat)/ceilings (2 coats)	5	5	04/05/16	04/11/16	25
66365	L6W/ Gypcrete, install	3	3	04/12/16	04/14/16	25
66370	L6W/ Gypcrete, dry	14	14	04/15/16	04/28/16	35
Interior Finishes						
66510	L6W/ Fire Sprinklers, trim	4	4	04/15/16	04/20/16	37
66515	L6W/ Electrical, lighting & trim	10	10	04/15/16	04/28/16	31
66520	L6W/ Install cabinets	7	7	04/29/16	05/09/16	24
66550	L6W/ Install flooring - vinyl	7	7	05/10/16	05/18/16	24
66525	L6W/ Field measure & fabricate countertops	10	10	05/10/16	05/23/16	31
66560	L6W/ Install doors	5	5	05/19/16	05/25/16	24
66530	L6W/ Install countertops	5	5	05/24/16	05/31/16	31
66565	L6W/ Install door hardware	4	4	05/26/16	06/01/16	27
66535	L6W/ Install tile backsplashes	4	4	06/01/16	06/06/16	31

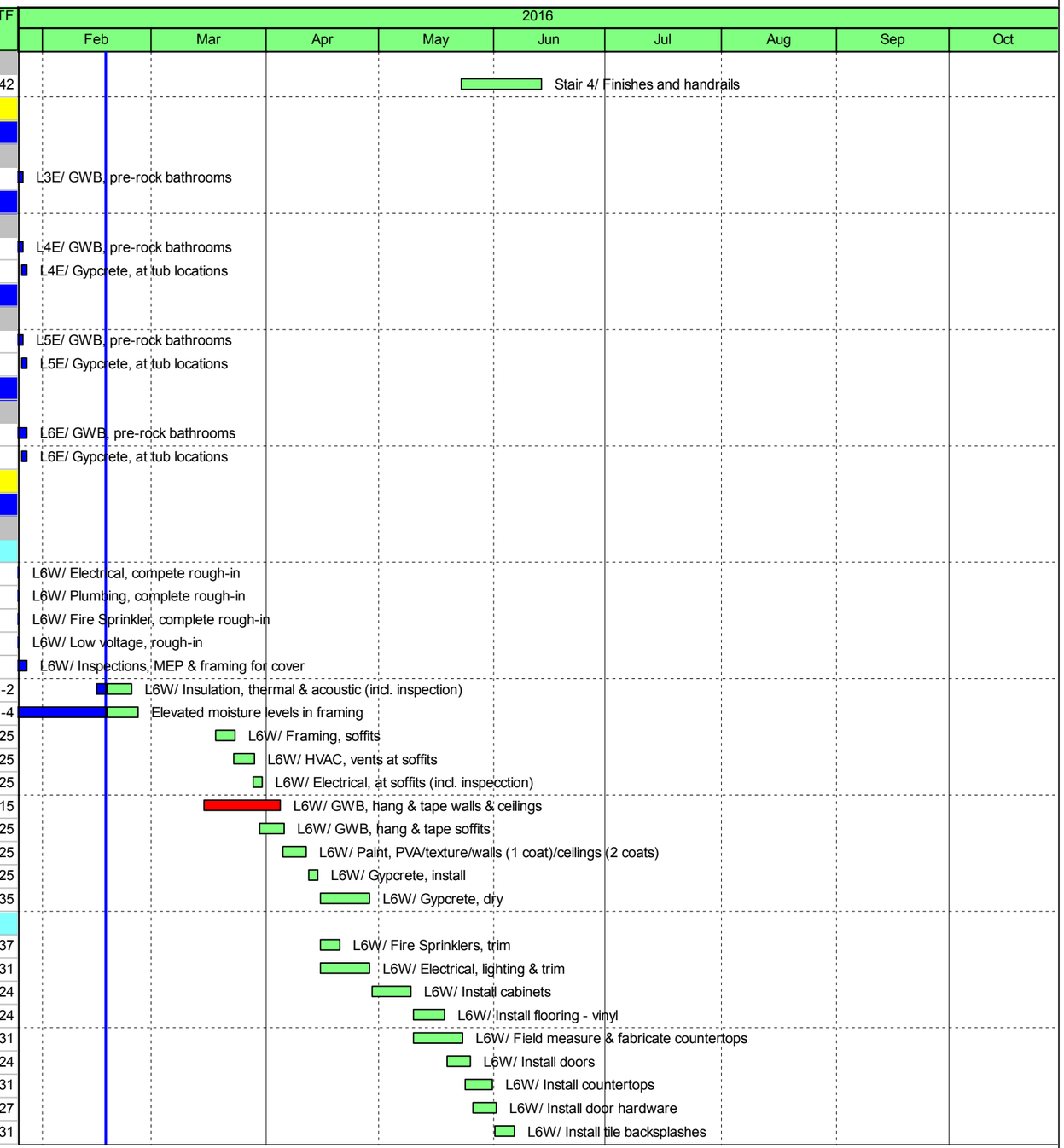

◆ Milestone | Remaining Work | Remaining Level of Effort
Actual Work | Critical Remaining Work | Actual Level of Effort

Data Date: 02/18/16

Filter(s): TASK filter: Remaining Work +1M.

© Primavera Systems, Inc.

Activity ID	Activity Name	OD	RD	Start	Finish	TF
66570	L6W/ Install millwork, trim, base	10	10	05/26/16	06/09/16	24
66540	L6W/ Plumbing, install fixtures & plumbed appliances	7	7	06/07/16	06/15/16	31
66575	L6W/ Paint millwork, trim, base	10	10	06/07/16	06/20/16	24
66580	L6W/ Install flooring - carpet	4	4	06/21/16	06/24/16	24
66595	L6W/ Install appliances	2	2	06/27/16	06/28/16	26
66590	L6W/ Install misc. hardware, shelving & blinds	4	4	06/27/16	06/30/16	24
Corridor Finishes						
66710	L6W-C/ Paint	2	2	06/10/16	06/13/16	29
66720	L6W-C/ Fire Sprinklers, trim	1	1	06/14/16	06/14/16	29
66730	L6W-C/ Electrical, lighting & trim	2	2	06/15/16	06/16/16	29
66740	L6W-C/ Install doors & hardware	2	2	06/17/16	06/20/16	29
66750	L6W-C/ Install flooring & base	3	3	06/21/16	06/23/16	29
East Area						
MEP Rough-In, GWB, Paint, Gypcrete						
66400	L6E/ Electrical, complete rough-in	10	10	04/11/16	04/22/16	-11
66405	L6E/ Plumbing, complete rough-in	10	5	01/11/16 A	04/22/16	-11
66410	L6E/ Fire Sprinkler, complete rough-in	10	10	04/11/16	04/22/16	-11
66402	L6E/ Low voltage, rough-in	4	4	04/19/16	04/22/16	-11
66415	L6E/ Inspections, MEP & framing for cover	5	5	04/20/16	04/26/16	-11
66420	L6E/ Insulation, thermal & acoustic (incl. inspection)	5	5	04/27/16	05/03/16	-11
66430	L6E/ Framing, soffits	4	4	05/17/16	05/20/16	-15
66435	L6E/ HVAC, vents at soffits	4	4	05/20/16	05/25/16	-15
66437	L6E/ Electrical, at soffits (incl. inspecction)	3	3	05/23/16	05/25/16	-15
66425	L6E/ GWB, hang & tape walls & ceilings	15	15	05/10/16	05/31/16	-15
66440	L6E/ GWB, hang & tape soffits	5	5	05/25/16	06/01/16	-15
66455	L6E/ Paint, PVA/texture/walls (1 coat)/ceilings (2 coats)	5	5	06/01/16	06/07/16	-15
66465	L6E/ Gypcrete, install	3	3	06/08/16	06/10/16	-15
66470	L6E/ Gypcrete, dry	14	14	06/11/16	06/24/16	-22
Interior Finishes						
66610	L6E/ Fire Sprinklers, trim	4	4	06/13/16	06/16/16	-3
66615	L6E/ Electrical, lighting & trim	10	10	06/13/16	06/24/16	-9
66620	L6E/ Install cabinets	7	7	06/27/16	07/05/16	-16
66650	L6E/ Install flooring - vinyl	7	7	07/06/16	07/14/16	-16
66625	L6E/ Field measure & fabricate countertops	10	10	07/06/16	07/19/16	-9
66660	L6E/ Install doors	5	5	07/15/16	07/21/16	-16
66630	L6E/ Install countertops	5	5	07/20/16	07/26/16	-9
66665	L6E/ Install door hardware	4	4	07/22/16	07/27/16	-13
66635	L6E/ Install tile backsplashes	4	4	07/27/16	08/01/16	-9
66670	L6E/ Install millwork, trim, base	10	10	07/22/16	08/04/16	-16
66640	L6E/ Plumbing, install fixtures & plumbed appliances	7	7	08/02/16	08/10/16	-9
66675	L6E/ Paint millwork, trim, base	10	10	08/02/16	08/15/16	-16
66680	L6E/ Install flooring - carpet	4	4	08/16/16	08/19/16	-16
66695	L6E/ Install appliances	2	2	08/22/16	08/23/16	-14
66690	L6E/ Install misc. hardware, shelving & blinds	4	4	08/22/16	08/25/16	-16
Corridor Finishes						
66810	L6E-C/ Paint	2	2	08/05/16	08/08/16	-11
66820	L6E-C/ Fire Sprinklers, trim	1	1	08/09/16	08/09/16	-11

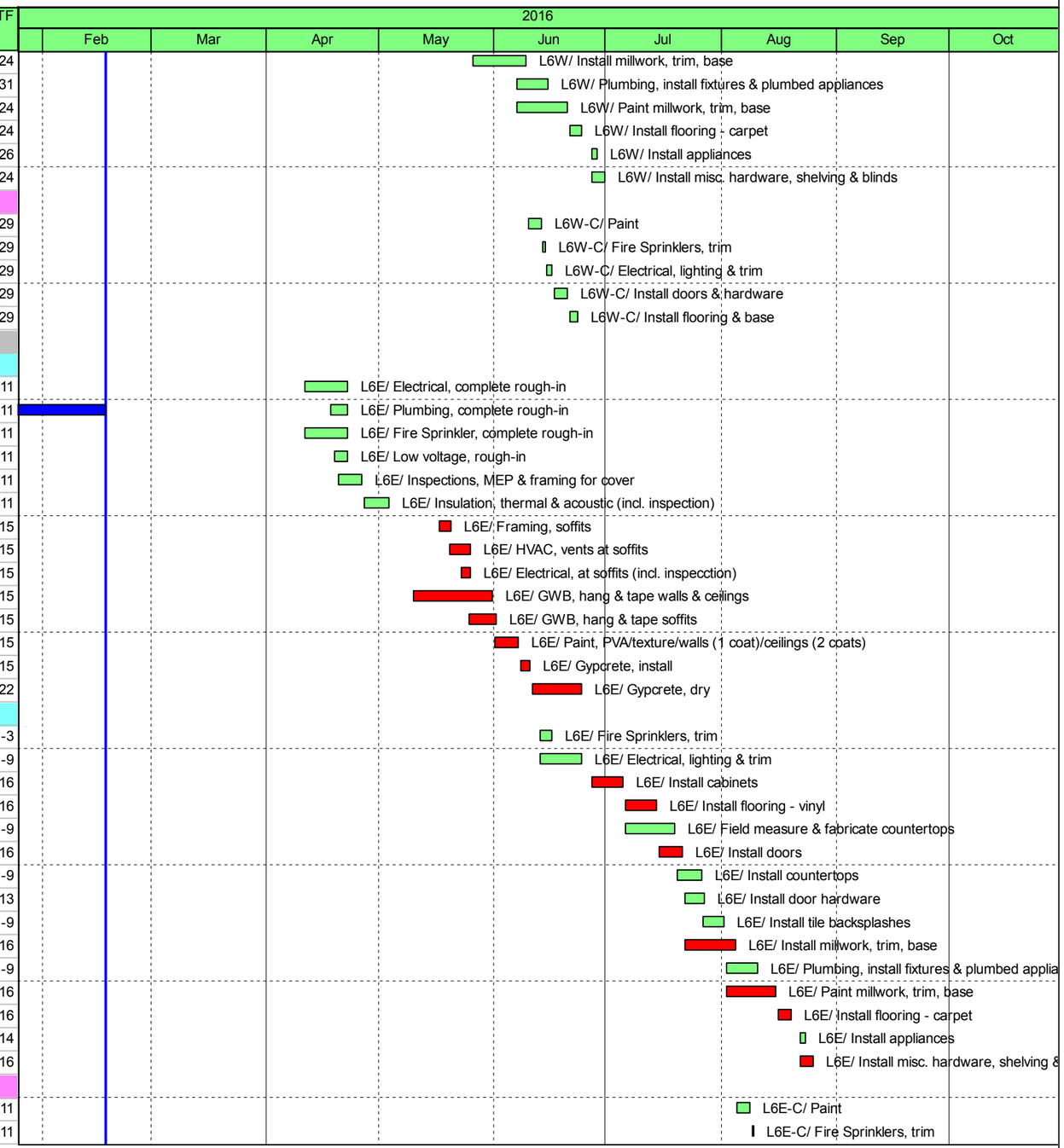

◆ Milestone | Remaining Work | Remaining Level of Effort
Actual Work | Critical Remaining Work | Actual Level of Effort

Data Date: 02/18/16

Filter(s): TASK filter: Remaining Work +1M.

© Primavera Systems, Inc.

Activity ID	Activity Name	OD	RD	Start	Finish	TF
66830	L6E-C/ Electrical, lighting & trim	2	2	08/10/16	08/11/16	-11
66840	L6E-C/ Install doors & hardware	2	2	08/12/16	08/15/16	-11
66850	L6E-C/ Install flooring & base	3	3	08/16/16	08/18/16	-11
Floor Closeout						
66900	L6/ Pre-clean	2	2	08/26/16	08/29/16	-16
66910	L6/ Punch & correct, Chinn	5	5	08/26/16	09/01/16	-16
66920	L6/ Paint, final & touch-up	2	2	09/02/16	09/06/16	-16
66930	L6/ Final clean	3	3	09/07/16	09/09/16	-16
66950	Level 6 Complete	0	0		09/23/16	-16
66940	L6/ Owner inspection & correction	10	10	09/12/16	09/23/16	-16
Level 5 (Residences)						
West Area						
MEP Rough-In, GWB, Paint, Gypcrete						
65300	L5W/ Electrical, complete rough-in	10	0	01/07/16 A	02/01/16 A	
65302	L5W/ Low voltage, rough-in	4	0	01/07/16 A	02/01/16 A	
65315	L5W/ Inspections, MEP & framing for cover	5	0	01/12/16 A	02/03/16 A	
65320	L5W/ Insulation, thermal & acoustic (incl. inspection)	5	0	02/04/16 A	02/08/16 A	
65330	L5W/ Framing, soffits	4	1	02/17/16 A	02/18/16	51
65335	L5W/ HVAC, vents at soffits	4	4	02/18/16	02/23/16	51
65337	L5W/ Electrical, at soffits (incl. inspecction)	3	3	02/22/16	02/24/16	51
65325	L5W/ GWB, hang & tape walls & ceilings	15	8	02/09/16 A	02/29/16	-12
65340	L5W/ GWB, hang & tape soffits	5	5	02/24/16	03/01/16	51
65355	L5W/ Paint, PVA/texture/walls (1 coat)/ceilings (2 coats)	5	5	03/01/16	03/07/16	51
65365	L5W/ Gypcrete, install	3	3	03/07/16	03/09/16	51
65370	L5W/ Gypcrete, cure	14	14	03/10/16	03/23/16	71
Interior Finishes						
65510	L5W/ Fire Sprinklers, trim	4	4	03/10/16	03/15/16	63
65515	L5W/ Electrical, lighting & trim	10	10	03/10/16	03/23/16	57
65520	L5W/ Install cabinets	7	7	03/24/16	04/01/16	50
65550	L5W/ Install flooring - vinyl	7	7	04/04/16	04/12/16	50
65525	L5W/ Field measure & fabricate countertops	10	10	04/04/16	04/15/16	57
65560	L5W/ Install doors	5	5	04/13/16	04/19/16	50
65530	L5W/ Install countertops	5	5	04/18/16	04/22/16	57
65565	L5W/ Install door hardware	4	4	04/20/16	04/25/16	53
65535	L5W/ Install tile backsplashes	4	4	04/25/16	04/28/16	57
65570	L5W/ Install millwork, trim, base	10	10	04/20/16	05/03/16	50
65540	L5W/ Plumbing, install fixtures & plumbed appliances	7	7	04/29/16	05/09/16	57
65575	L5W/ Paint millwork, trim, base	10	10	04/29/16	05/12/16	50
65580	L5W/ Install flooring - carpet	4	4	05/13/16	05/18/16	50
65595	L5W/ Install appliances	2	2	05/19/16	05/20/16	52
65590	L5W/ Install misc. hardware, shelving & blinds	4	4	05/19/16	05/24/16	50
Corridor Finishes						
65710	L5W-C/ Paint	2	2	05/04/16	05/05/16	55
65720	L5W-C/ Fire Sprinklers, trim	1	1	05/06/16	05/06/16	55
65730	L5W-C/ Electrical, lighting & trim	2	2	05/09/16	05/10/16	55
65740	L5W-C/ Install doors & hardware	2	2	05/11/16	05/12/16	55
65750	L5W-C/ Install flooring & base	3	3	05/13/16	05/17/16	55

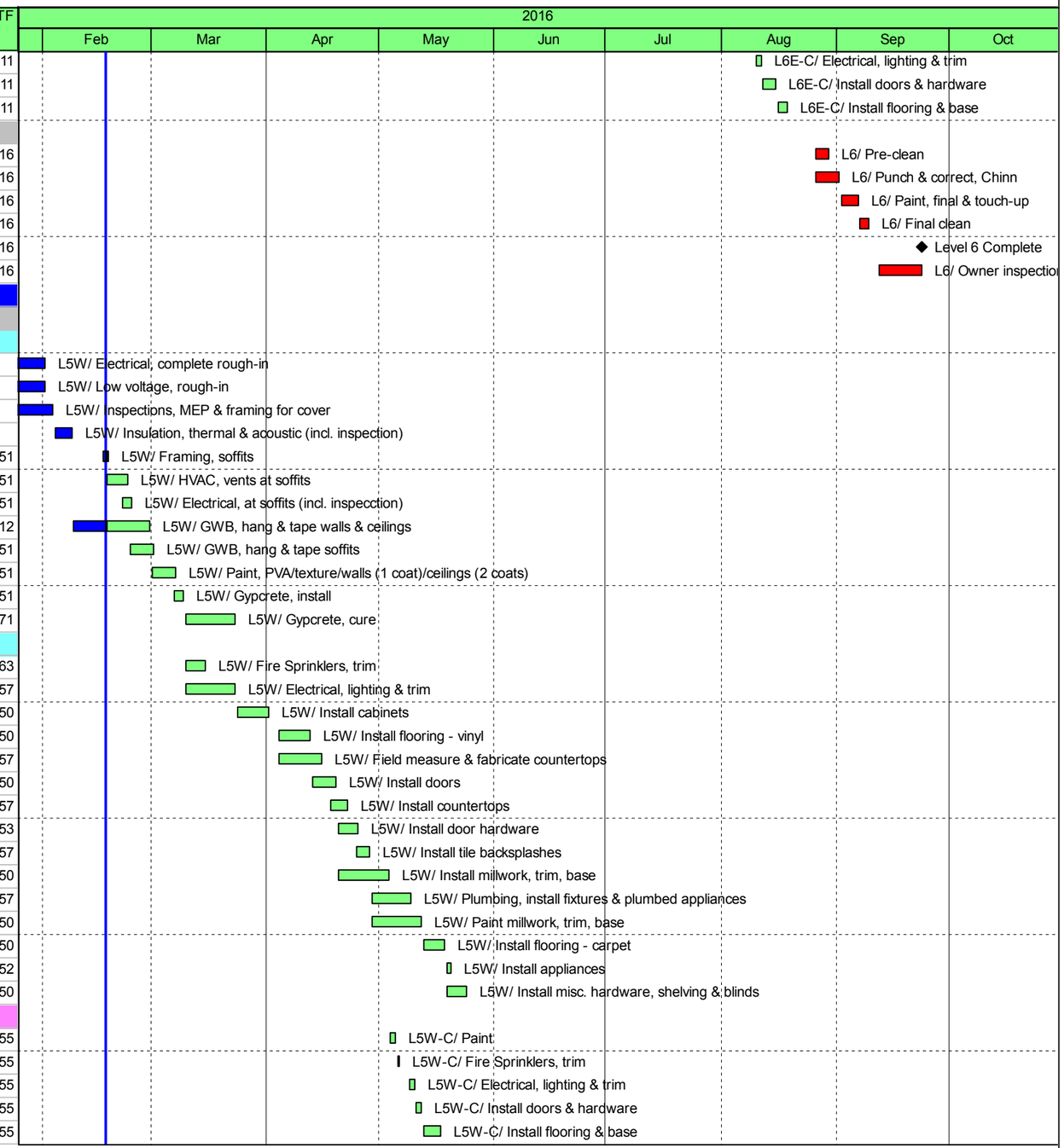

◆ Milestone | Remaining Work | Remaining Level of Effort
Actual Work | Critical Remaining Work | Actual Level of Effort

Data Date: 02/18/16

Filter(s): TASK filter: Remaining Work +1M.

© Primavera Systems, Inc.

Activity ID	Activity Name	OD	RD	Start	Finish	TF
East Area						
MEP Rough-In, GWB, Paint, Gypcrete						
65400	L5E/ Electrical, complete rough-in	10	10	02/29/16	03/11/16	-11
65405	L5E/ Plumbing, complete rough-in	10	5	01/11/16 A	03/11/16	-11
65410	L5E/ Fire Sprinkler, complete rough-in	10	10	02/29/16	03/11/16	-11
65402	L5E/ Low voltage, rough-in	4	4	03/08/16	03/11/16	-11
65415	L5E/ Inspections, MEP & framing for cover	5	5	03/09/16	03/15/16	-11
65420	L5E/ Insulation, thermal & acoustic (incl. inspection)	5	5	03/16/16	03/22/16	-11
65430	L5E/ Framing, soffits	4	4	04/05/16	04/08/16	15
65435	L5E/ HVAC, vents at soffits	4	4	04/08/16	04/13/16	15
65437	L5E/ Electrical, at soffits (incl. inspecction)	3	3	04/11/16	04/13/16	15
65425	L5E/ GWB, hang & tape walls & ceilings	15	15	03/29/16	04/18/16	-15
65440	L5E/ GWB, hang & tape soffits	5	5	04/13/16	04/19/16	15
65455	L5E/ Paint, PVA/texture/walls (1 coat)/ceilings (2 coats)	5	5	04/19/16	04/25/16	15
65465	L5E/ Gypcrete, install	3	3	04/26/16	04/28/16	15
65470	L5E/ Gypcrete, cure	14	14	04/29/16	05/12/16	21
Interior Finishes						
65610	L5E/ Fire Sprinklers, trim	4	4	04/29/16	05/04/16	27
65615	L5E/ Electrical, lighting & trim	10	10	04/29/16	05/12/16	21
65620	L5E/ Install cabinets	7	7	05/13/16	05/23/16	14
65650	L5E/ Install flooring - vinyl	7	7	05/24/16	06/02/16	14
65625	L5E/ Field measure & fabricate countertops	10	10	05/24/16	06/07/16	21
65660	L5E/ Install doors	5	5	06/03/16	06/09/16	14
65630	L5E/ Install countertops	5	5	06/08/16	06/14/16	21
65665	L5E/ Install door hardware	4	4	06/10/16	06/15/16	17
65635	L5E/ Install tile backsplashes	4	4	06/15/16	06/20/16	21
65670	L5E/ Install millwork, trim, base	10	10	06/10/16	06/23/16	14
65640	L5E/ Plumbing, install fixtures & plumbed appliances	7	7	06/21/16	06/29/16	21
65675	L5E/ Paint millwork, trim, base	10	10	06/21/16	07/04/16	14
65680	L5E/ Install flooring - carpet	4	4	07/05/16	07/08/16	14
65695	L5E/ Install appliances	2	2	07/11/16	07/12/16	16
65690	L5E/ Install misc. hardware, shelving & blinds	4	4	07/11/16	07/14/16	14
Corridor Finishes						
65810	L5E-C/ Paint	2	2	06/24/16	06/27/16	19
65820	L5E-C/ Fire Sprinklers, trim	1	1	06/28/16	06/28/16	19
65830	L5E-C/ Electrical, lighting & trim	2	2	06/29/16	06/30/16	19
65840	L5E-C/ Install doors & hardware	2	2	07/01/16	07/04/16	19
65850	L5E-C/ Install flooring & base	3	3	07/05/16	07/07/16	19
Floor Closeout						
65900	L5/ Pre-clean	2	2	07/15/16	07/18/16	14
65910	L5/ Punch & correct, Chinn	5	5	07/15/16	07/21/16	14
65920	L5/ Paint, final & touch-up	2	2	07/22/16	07/25/16	14
65930	L5/ Final clean	3	3	07/26/16	07/28/16	14
65950	Level 5 Complete	0	0		08/11/16	14
65940	L5/ Owner inspection & correction	10	10	07/29/16	08/11/16	14
Level 4 (Residences)						
West Area						

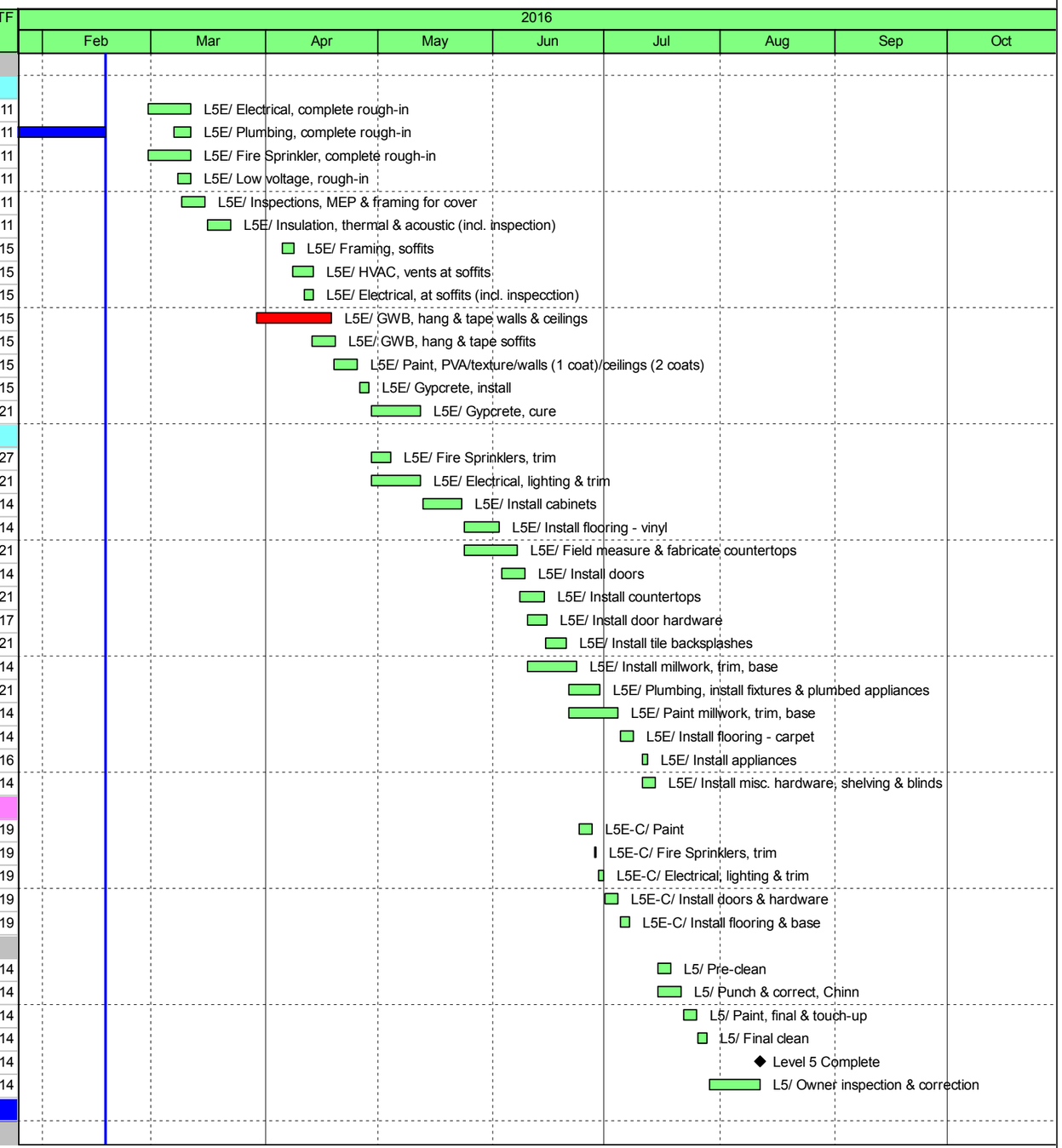

◆ Milestone | Remaining Work | Remaining Level of Effort
Actual Work | Critical Remaining Work | Actual Level of Effort

Data Date: 02/18/16

Filter(s): TASK filter: Remaining Work +1M.

© Primavera Systems, Inc.

Activity ID	Activity Name	OD	RD	Start	Finish	TF
MEP Rough-In, GWB, Paint, Gypcrete						
64300	L4W/ Electrical, complete rough-in	10	0	02/02/16 A	02/16/16 A	
64310	L4W/ Fire Sprinkler, complete rough-in	10	0	01/04/16 A	02/16/16 A	
64315	L4W/ Inspections, MEP & framing for cover	5	0	02/16/16 A	02/16/16 A	
64302	L4W/ Low voltage, rough-in	4	0	02/10/16 A	02/16/16 A	
64320	L4W/ Insulation, thermal & acoustic (incl. inspection)	5	4	02/17/16 A	02/23/16	-15
64330	L4W/ Framing, soffits	4	4	02/26/16	03/02/16	42
64335	L4W/ HVAC, vents at soffits	4	4	03/01/16	03/04/16	42
64337	L4W/ Electrical, at soffits (incl. inspecction)	3	3	03/03/16	03/07/16	42
64340	L4W/ GWB, hang & tape soffits	5	5	03/07/16	03/11/16	42
64325	L4W/ GWB, hang & tape walls & ceilings	15	15	02/23/16	03/14/16	-15
64355	L4W/ Paint, PVA/texture/walls (1 coat)/ceilings (2 coats)	5	5	03/14/16	03/18/16	41
64365	L4W/ Gypcrete, install	3	3	03/21/16	03/23/16	41
64370	L4W/ Gypcrete, cure	14	14	03/24/16	04/06/16	57
Interior Finishes						
64510	L4W/ Fire Sprinklers, trim	4	4	03/24/16	03/29/16	53
64515	L4W/ Electrical, lighting & trim	10	10	03/24/16	04/06/16	47
64520	L4W/ Install cabinets	7	7	04/07/16	04/15/16	40
64550	L4W/ Install flooring - vinyl	7	7	04/18/16	04/26/16	40
64525	L4W/ Field measure & fabricate countertops	10	10	04/18/16	04/29/16	47
64560	L4W/ Install doors	5	5	04/27/16	05/03/16	40
64530	L4W/ Install countertops	5	5	05/02/16	05/06/16	47
64565	L4W/ Install door hardware	4	4	05/04/16	05/09/16	43
64535	L4W/ Install tile backsplashes	4	4	05/09/16	05/12/16	47
64570	L4W/ Install millwork, trim, base	10	10	05/04/16	05/17/16	40
64540	L4W/ Plumbing, install fixtures & plumbed appliances	7	7	05/13/16	05/23/16	47
64575	L4W/ Paint millwork, trim, base	10	10	05/13/16	05/26/16	40
64580	L4W/ Install flooring - carpet	4	4	05/27/16	06/02/16	40
64595	L4W/ Install appliances	2	2	06/03/16	06/06/16	42
64590	L4W/ Install misc. hardware, shelving & blinds	4	4	06/03/16	06/08/16	40
Corridor Finishes						
64710	L4W-C/ Paint	2	2	05/18/16	05/19/16	45
64720	L4W-C/ Fire Sprinklers, trim	1	1	05/20/16	05/20/16	45
64730	L4W-C/ Electrical, lighting & trim	2	2	05/23/16	05/24/16	45
64740	L4W-C/ Install doors & hardware	2	2	05/25/16	05/26/16	45
64750	L4W-C/ Install flooring & base	3	3	06/03/16	06/07/16	41
East Area						
MEP Rough-In, GWB, Paint, Gypcrete						
64400	L4E/ Electrical, complete rough-in	10	10	03/14/16	03/25/16	-11
64405	L4E/ Plumbing, complete rough-in	10	5	01/11/16 A	03/25/16	-11
64410	L4E/ Fire Sprinkler, complete rough-in	10	10	03/14/16	03/25/16	-11
64402	L4E/ Low voltage, rough-in	4	4	03/22/16	03/25/16	-11
64415	L4E/ Inspections, MEP & framing for cover	5	5	03/23/16	03/29/16	-11
64420	L4E/ Insulation, thermal & acoustic (incl. inspection)	5	5	03/30/16	04/05/16	-11
64430	L4E/ Framing, soffits	4	4	04/19/16	04/22/16	5
64435	L4E/ HVAC, vents at soffits	4	4	04/22/16	04/27/16	5
64437	L4E/ Electrical, at soffits (incl. inspecction)	3	3	04/25/16	04/27/16	5

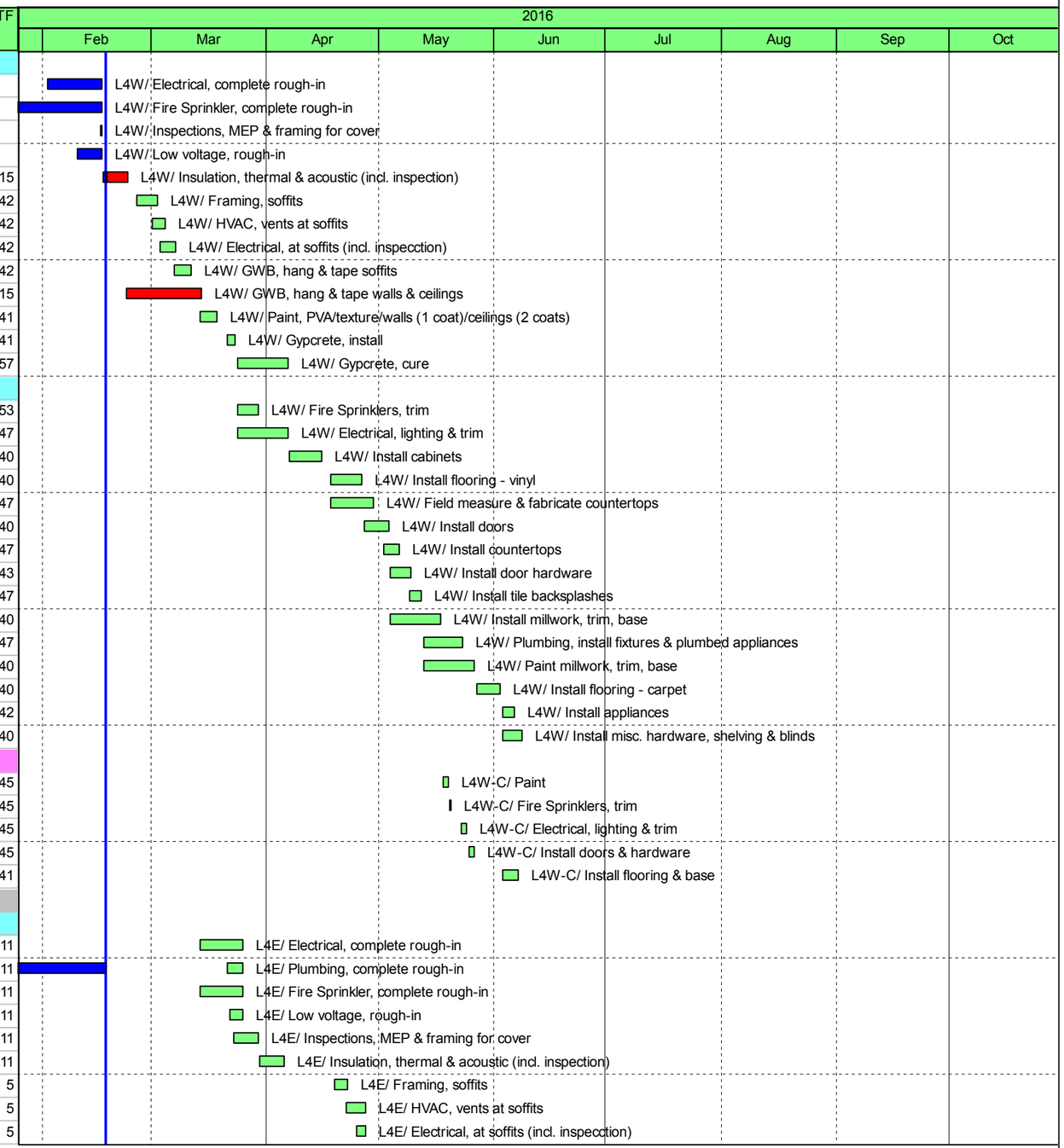

◆ Milestone | Remaining Work | Remaining Level of Effort
Actual Work | Critical Remaining Work | Actual Level of Effort

Data Date: 02/18/16

Filter(s): TASK filter: Remaining Work +1M.

© Primavera Systems, Inc.

Activity ID	Activity Name	OD	RD	Start	Finish	TF
64425	L4E/ GWB, hang & tape walls & ceilings	15	15	04/12/16	05/02/16	-15
64440	L4E/ GWB, hang & tape soffits	5	5	04/27/16	05/03/16	5
64455	L4E/ Paint, PVA/texture/walls (1 coat)/ceilings (2 coats)	5	5	05/03/16	05/09/16	5
64465	L4E/ Gypcrete, install	3	3	05/10/16	05/12/16	5
64470	L4E/ Gypcrete, cure	14	14	05/13/16	05/26/16	7
Interior Finishes						
64610	L4E/ Fire Sprinklers, trim	4	4	05/13/16	05/18/16	17
64615	L4E/ Electrical, lighting & trim	10	10	05/13/16	05/26/16	11
64620	L4E/ Install cabinets	7	7	05/27/16	06/07/16	4
64650	L4E/ Install flooring - vinyl	7	7	06/08/16	06/16/16	4
64625	L4E/ Field measure & fabricate countertops	10	10	06/08/16	06/21/16	11
64660	L4E/ Install doors	5	5	06/17/16	06/23/16	4
64630	L4E/ Install countertops	5	5	06/22/16	06/28/16	11
64665	L4E/ Install door hardware	4	4	06/24/16	06/29/16	7
64635	L4E/ Install tile backsplashes	4	4	06/29/16	07/04/16	11
64670	L4E/ Install millwork, trim, base	10	10	06/24/16	07/07/16	4
64640	L4E/ Plumbing, install fixtures & plumbed appliances	7	7	07/05/16	07/13/16	11
64675	L4E/ Paint millwork, trim, base	10	10	07/05/16	07/18/16	4
64680	L4E/ Install flooring - carpet	4	4	07/19/16	07/22/16	4
64695	L4E/ Install appliances	2	2	07/25/16	07/26/16	6
64690	L4E/ Install misc. hardware, shelving & blinds	4	4	07/25/16	07/28/16	4
Corridor Finishes						
64810	L4E-C/ Paint	2	2	07/08/16	07/11/16	9
64820	L4E-C/ Fire Sprinklers, trim	1	1	07/12/16	07/12/16	9
64830	L4E-C/ Electrical, lighting & trim	2	2	07/13/16	07/14/16	9
64840	L4E-C/ Install doors & hardware	2	2	07/15/16	07/18/16	9
64850	L4E-C/ Install flooring & base	3	3	07/19/16	07/21/16	9
Floor Closeout						
64900	L4/ Pre-clean	2	2	07/29/16	08/01/16	4
64910	L4/ Punch & correct, Chinn	5	5	07/29/16	08/04/16	4
64920	L4/ Paint, final & touch-up	2	2	08/05/16	08/08/16	4
64930	L4/ Final clean	3	3	08/09/16	08/11/16	4
64950	Level 4 Complete	0	0		08/25/16	4
64940	L4/ Owner inspection & correction	10	10	08/12/16	08/25/16	4
Level 3 (Residences, Courtyard)						
West Area						
MEP Rough-In, GWB, Paint						
63300	L3W/ Electrical, complete rough-in	10	4	02/15/16 A	02/23/16	-13
63310	L3W/ Fire Sprinkler, complete rough-in	10	4	01/11/16 A	02/23/16	-13
63302	L3W/ Low voltage, rough-in	4	4	02/18/16	02/23/16	-13
63315	L3W/ Inspections, MEP & framing for cover	5	5	02/19/16	02/25/16	-13
63320	L3W/ Insulation, thermal & acoustic (incl. inspection)	5	5	02/26/16	03/03/16	-13
63330	L3W/ Framing, soffits	4	4	03/15/16	03/18/16	37
63335	L3W/ HVAC, vents at soffits	4	4	03/18/16	03/23/16	37
63337	L3W/ Electrical, at soffits (incl. inspecction)	3	3	03/21/16	03/23/16	37
63325	L3W/ GWB, hang & tape walls & ceilings	15	15	03/08/16	03/28/16	-15
63340	L3W/ GWB, hang & tape soffits	5	5	03/24/16	03/30/16	37

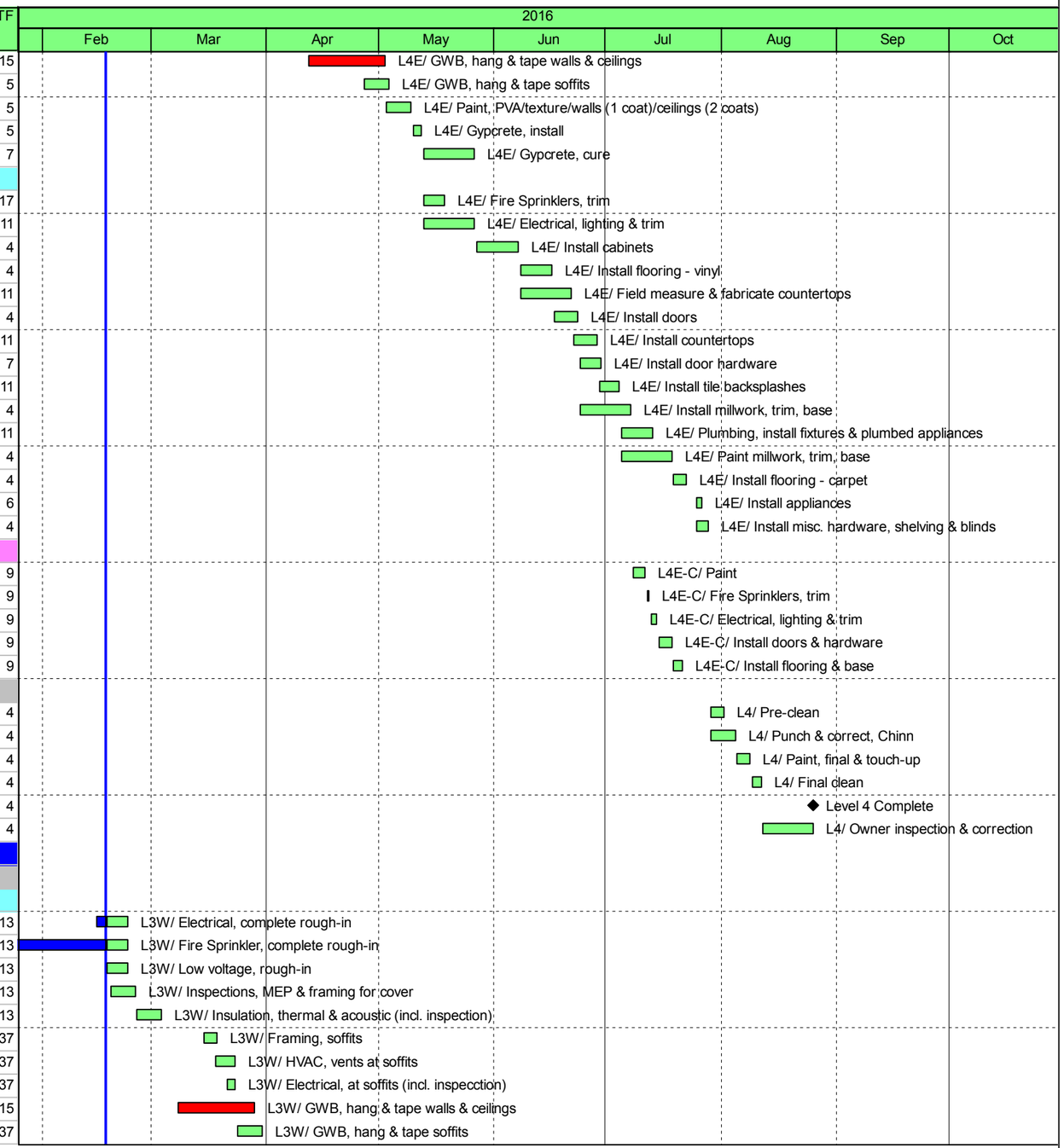

◆ Milestone | Remaining Work | Remaining Level of Effort
Actual Work | Critical Remaining Work | Actual Level of Effort

Data Date: 02/18/16

Filter(s): TASK filter: Remaining Work +1M.

© Primavera Systems, Inc.

Activity ID	Activity Name	OD	RD	Start	Finish	TF
63355	L3W/ Paint, PVA/texture/walls (1 coat)/ceilings (2 coats)	5	5	03/30/16	04/05/16	37
Interior Finishes						
63510	L3W/ Fire Sprinklers, trim	4	4	04/06/16	04/11/16	37
63515	L3W/ Electrical, lighting & trim	10	10	04/06/16	04/19/16	38
63520	L3W/ Install cabinets	7	7	04/12/16	04/20/16	37
63550	L3W/ Install flooring - vinyl	7	7	04/21/16	04/29/16	37
63525	L3W/ Field measure & fabricate countertops	10	10	04/21/16	05/04/16	44
63560	L3W/ Install doors	5	5	05/02/16	05/06/16	37
63530	L3W/ Install countertops	5	5	05/05/16	05/11/16	44
63565	L3W/ Install door hardware	4	4	05/09/16	05/12/16	40
63535	L3W/ Install tile backsplashes	4	4	05/12/16	05/17/16	44
63570	L3W/ Install millwork, trim, base	10	10	05/09/16	05/20/16	37
63540	L3W/ Plumbing, install fixtures & plumbed appliances	7	7	05/18/16	05/26/16	44
63575	L3W/ Paint millwork, trim, base	10	10	05/18/16	06/01/16	37
63580	L3W/ Install flooring - carpet	4	4	06/02/16	06/07/16	37
63595	L3W/ Install appliances	2	2	06/08/16	06/09/16	39
63590	L3W/ Install misc. hardware, shelving & blinds	4	4	06/08/16	06/13/16	37
Corridor Finishes						
63710	L3W-C/ Paint	2	2	05/23/16	05/24/16	42
63720	L3W-C/ Fire Sprinklers, trim	1	1	05/25/16	05/25/16	42
63730	L3W-C/ Electrical, lighting & trim	2	2	05/26/16	05/27/16	42
63740	L3W-C/ Install doors & hardware	2	2	05/31/16	06/01/16	42
63750	L3W-C/ Install flooring & base	3	3	06/02/16	06/06/16	42
East Area						
MEP Rough-In, GWB, Paint						
63400	L3E/ Electrical, complete rough-in	10	10	03/28/16	04/08/16	-11
63405	L3E/ Plumbing, complete rough-in	10	5	01/11/16 A	04/08/16	-11
63410	L3E/ Fire Sprinkler, complete rough-in	10	10	03/28/16	04/08/16	-11
63402	L3E/ Low voltage, rough-in	4	4	04/05/16	04/08/16	-11
63415	L3E/ Inspections, MEP & framing for cover	5	5	04/06/16	04/12/16	-11
63420	L3E/ Insulation, thermal & acoustic (incl. inspection)	5	5	04/13/16	04/19/16	-11
63430	L3E/ Framing, soffits	4	4	05/03/16	05/06/16	3
63435	L3E/ HVAC, vents at soffits	4	4	05/06/16	05/11/16	3
63437	L3E/ Electrical, at soffits (incl. inspecction)	3	3	05/09/16	05/11/16	3
63425	L3E/ GWB, hang & tape walls & ceilings	15	15	04/26/16	05/16/16	-15
63440	L3E/ GWB, hang & tape soffits	5	5	05/11/16	05/17/16	3
63455	L3E/ Paint, PVA/texture/walls (1 coat)/ceilings (2 coats)	5	5	05/17/16	05/23/16	3
Interior Finishes						
63610	L3E/ Fire Sprinklers, trim	4	4	05/24/16	05/27/16	3
63615	L3E/ Electrical, lighting & trim	10	10	05/24/16	06/07/16	4
63620	L3E/ Install cabinets	7	7	05/31/16	06/08/16	3
63650	L3E/ Install flooring - vinyl	7	7	06/09/16	06/17/16	3
63625	L3E/ Field measure & fabricate countertops	10	10	06/09/16	06/22/16	10
63660	L3E/ Install doors	5	5	06/20/16	06/24/16	3
63630	L3E/ Install countertops	5	5	06/23/16	06/29/16	10
63665	L3E/ Install door hardware	4	4	06/27/16	06/30/16	6
63635	L3E/ Install tile backsplashes	4	4	06/30/16	07/05/16	10

◆ Milestone | Remaining Work | Remaining Level of Effort
Actual Work | Critical Remaining Work | Actual Level of Effort

Data Date: 02/18/16

Filter(s): TASK filter: Remaining Work +1M.

© Primavera Systems, Inc.

Activity ID	Activity Name	OD	RD	Start	Finish	TF
63670	L3E/ Install millwork, trim, base	10	10	06/27/16	07/08/16	3
63640	L3E/ Plumbing, install fixtures & plumbed appliances	7	7	07/06/16	07/14/16	10
63675	L3E/ Paint millwork, trim, base	10	10	07/06/16	07/19/16	3
63680	L3E/ Install flooring - carpet	4	4	07/20/16	07/25/16	3
63695	L3E/ Install appliances	2	2	07/26/16	07/27/16	5
63690	L3E/ Install misc. hardware, shelving & blinds	4	4	07/26/16	07/29/16	3
Corridor Finishes						
63810	L3E-C/ Paint	2	2	07/11/16	07/12/16	8
63820	L3E-C/ Fire Sprinklers, trim	1	1	07/13/16	07/13/16	8
63830	L3E-C/ Electrical, lighting & trim	2	2	07/14/16	07/15/16	8
63840	L3E-C/ Install doors & hardware	2	2	07/18/16	07/19/16	8
63850	L3E-C/ Install flooring & base	3	3	07/20/16	07/22/16	8
Floor Closeout						
63900	L3/ Pre-clean	2	2	08/01/16	08/02/16	3
63910	L3/ Punch & correct, Chinn	5	5	08/01/16	08/05/16	3
63920	L3/ Paint, final & touch-up	2	2	08/08/16	08/09/16	3
63930	L3/ Final clean	3	3	08/10/16	08/12/16	3
63950	Level 3 Complete	0	0		08/26/16	3
63940	L3/ Owner inspection & correction	10	10	08/15/16	08/26/16	3
Level 2 (Parking, Common, Residences)						
Electrical East Distribution Room & Elevator Machine Rooms (2)						
62200	L2-Elec,Elev/ HVAC, rough-in (including inspections)	10	10	02/29/16	03/11/16	42
62205	L2-Elec,Elev/ Electrical, rough-in (including inspections)	10	10	03/07/16	03/18/16	47
62225	L2-Elec,Elev/ GWB, hang-tape-finish	7	7	03/21/16	03/29/16	47
62235	L2-Elec,Elev/ Paint	3	3	03/30/16	04/01/16	47
62245	L2-Elec,Elev/ Electrical, set equipment-connect-pull feeders	10	10	04/04/16	04/15/16	47
62255	East Electrical ready for permanent power	0	0		04/15/16	47
Residential Area						
MEP Rough-In, GWB, Paint						
62300	L2-R/ Electrical, complete rough-in	5	5	04/25/16	04/29/16	13
62305	L2-R/ Plumbing, rough-in - water lines, set tubs (incl. cover inspec	5	5	04/25/16	04/29/16	13
62310	L2-R/ Fire Sprinkler, rough-in - mains and branch lines (incl. cover	5	5	04/25/16	04/29/16	13
62302	L2-R/ Low voltage, rough-in	3	3	04/27/16	04/29/16	13
62315	L2-R/ Inspections, MEP & framing for cover	3	3	04/28/16	05/02/16	13
62320	L2-R/ Insulation, thermal & acoustic (incl. inspection)	3	3	05/03/16	05/05/16	13
62330	L2-R/ Framing, soffits	3	3	05/10/16	05/12/16	13
62335	L2-R/ HVAC, vents at soffits	3	3	05/13/16	05/17/16	13
62325	L2-R/ GWB, hang & tape walls & ceilings	10	10	05/05/16	05/18/16	13
62337	L2-R/ Electrical, at soffits (incl. inspection)	2	2	05/18/16	05/19/16	13
62340	L2-R/ GWB, hang & tape soffits	2	2	05/20/16	05/23/16	13
62355	L2-R/ Paint, PVA/texture/walls (1 coat)/ceilings (2 coats)	2	2	05/24/16	05/25/16	13
Interior Finishes						
62510	L2-R/ Fire Sprinklers, trim	2	2	05/26/16	05/27/16	13
62515	L2-R/ Electrical, lighting & trim	6	6	05/26/16	06/03/16	13
62520	L2-R/ Install cabinets	4	4	05/31/16	06/03/16	13
62550	L2-R/ Install flooring - vinyl	4	4	06/06/16	06/09/16	13
62560	L2-R/ Install doors	3	3	06/10/16	06/14/16	13

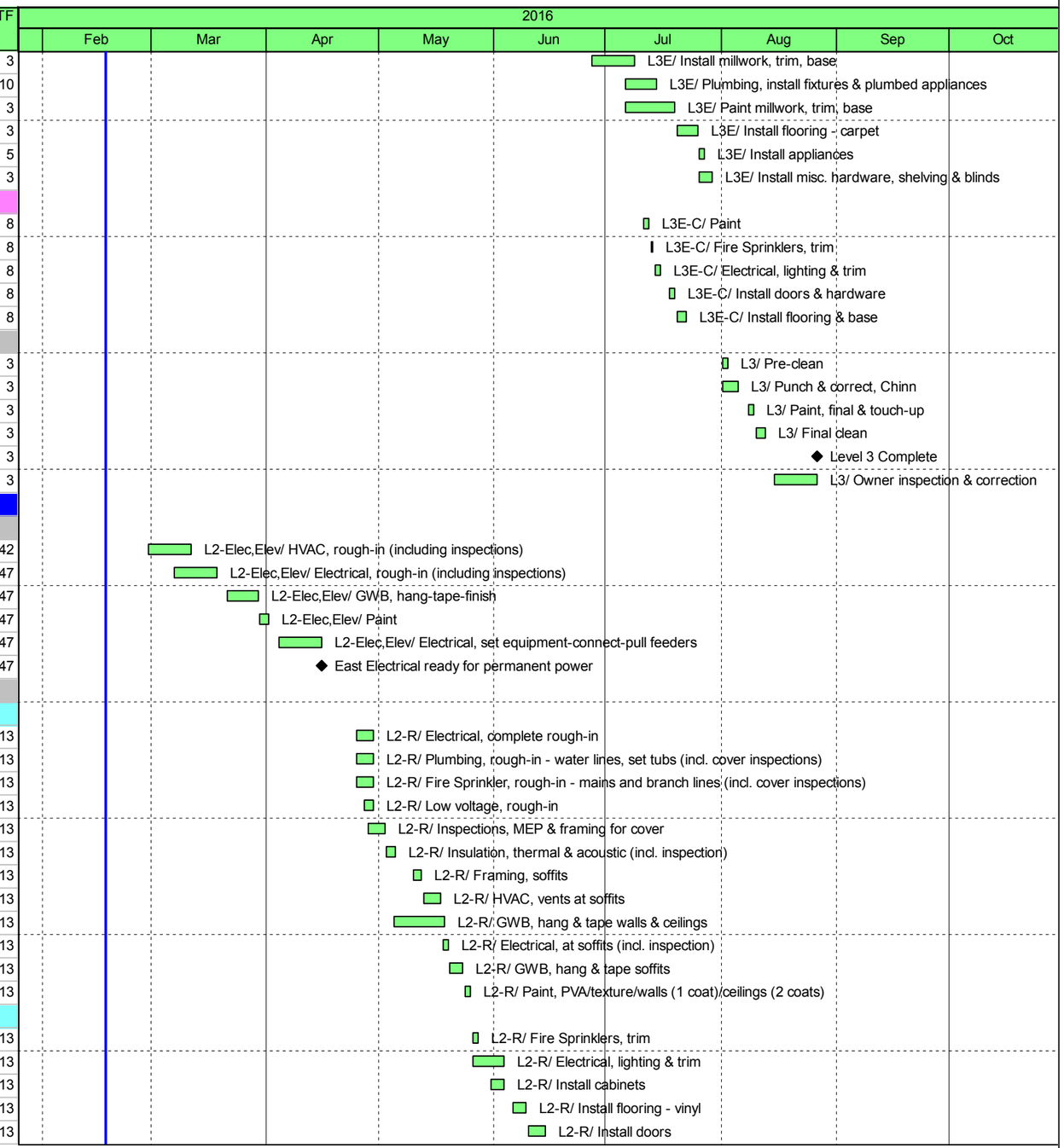

© Primavera Systems, Inc.

Activity ID	Activity Name	OD	RD	Start	Finish	TF
62525	L2-R/ Field measure & fabricate countertops	7	7	06/06/16	06/14/16	18
62565	L2-R/ Install door hardware	2	2	06/15/16	06/16/16	16
62530	L2-R/ Install countertops	3	3	06/15/16	06/17/16	18
62535	L2-R/ Install tile backsplashes	2	2	06/20/16	06/21/16	18
62570	L2-R/ Install millwork, trim, base	6	6	06/15/16	06/22/16	13
62575	L2-R/ Paint millwork, trim, base	6	6	06/20/16	06/27/16	15
62540	L2-R/ Plumbing, install fixtures & plumbed appliances	4	4	06/22/16	06/27/16	18
62580	L2-R/ Install flooring - carpet	3	3	06/28/16	06/30/16	15
62590	L2-R/ Install misc. hardware, shelving & blinds	2	2	07/01/16	07/04/16	15
62595	L2-R/ Install appliances	2	2	07/01/16	07/04/16	15
Residential Corridor Finishes						
62710	L2-RC/ Paint	2	2	06/23/16	06/24/16	13
62720	L2-RC/ Fire Sprinklers, trim	1	1	06/27/16	06/27/16	13
62730	L2-RC/ Electrical, lighting & trim	2	2	06/28/16	06/29/16	13
62740	L2-RC/ Install doors & hardware	2	2	06/30/16	07/01/16	13
62750	L2-RC/ Install flooring & base	3	3	07/04/16	07/06/16	13
Residential Area Closeout						
62900	L2-R/ Pre-clean	2	2	07/07/16	07/08/16	13
62910	L2-R/ Punch & correct, Chinn	5	5	07/07/16	07/13/16	20
62920	L2-R/ Paint, final & touch-up	2	2	07/14/16	07/15/16	25
62930	L2-R/ Final clean	3	3	07/18/16	07/20/16	25
62950	Level 2 Residential Area Complete	0	0		07/27/16	25
62940	L2-R/ Owner inspection & correction	5	5	07/21/16	07/27/16	25
Parking Area						
62800	L2-P/ HVAC, rough-in	5	5	03/14/16	03/18/16	72
62805	L2-P/ Electrical, rough-in	10	10	03/21/16	04/01/16	72
62807	L2-P/ Electrical, install lights	5	5	03/28/16	04/01/16	72
62810	L2-P/ Fire Sprinklers, trim	3	3	04/04/16	04/06/16	72
62860	L2-P/ Install doors & hardware	2	2	06/17/16	06/20/16	22
62865	L2-P/ Electrical, trim	5	5	06/21/16	06/27/16	22
62870	L2-P/ Clear out parking area	2	2	07/07/16	07/08/16	13
62880	L2-P/ Striping	2	2	07/11/16	07/12/16	13
62885	L2-P/ Install signage	3	3	07/13/16	07/15/16	13
62890	L2-P/ Punch & correct, Chinn	5	5	07/18/16	07/22/16	13
62895	L2-P/ Final clean	2	2	07/25/16	07/26/16	21
62899	L2-P/ Level 2 Parking Area Complete	0	0		08/02/16	21
62897	L2-P/ Owner inspection & correction	5	5	07/27/16	08/02/16	21
Level 1 (Parking, Retail, Common)						
Leasing, Lobby, Mail Room						
61200	L1-L/ HVAC, rough-in (including inspections)	5	3	12/07/15 A	03/02/16	47
61205	L1-L/ Electrical, rough-in (including inspections)	10	10	03/03/16	03/16/16	47
61220	L1-L/ Insulation, thermal & acoustic	2	2	03/17/16	03/18/16	47
61225	L1-L/ GWB, hang-tape-finish	10	10	03/21/16	04/01/16	47
61255	L1-L/ Paint, PVA & texture	2	2	04/04/16	04/05/16	47
61260	L1-L/ Paint, walls (1 coat) & ceilings (2 coats)	3	3	04/06/16	04/08/16	47
61310	L1-L/ Fire Sprinklers, trim	2	2	04/11/16	04/12/16	50
61315	L1-L/ Electrical, lighting & trim	5	5	04/11/16	04/15/16	47

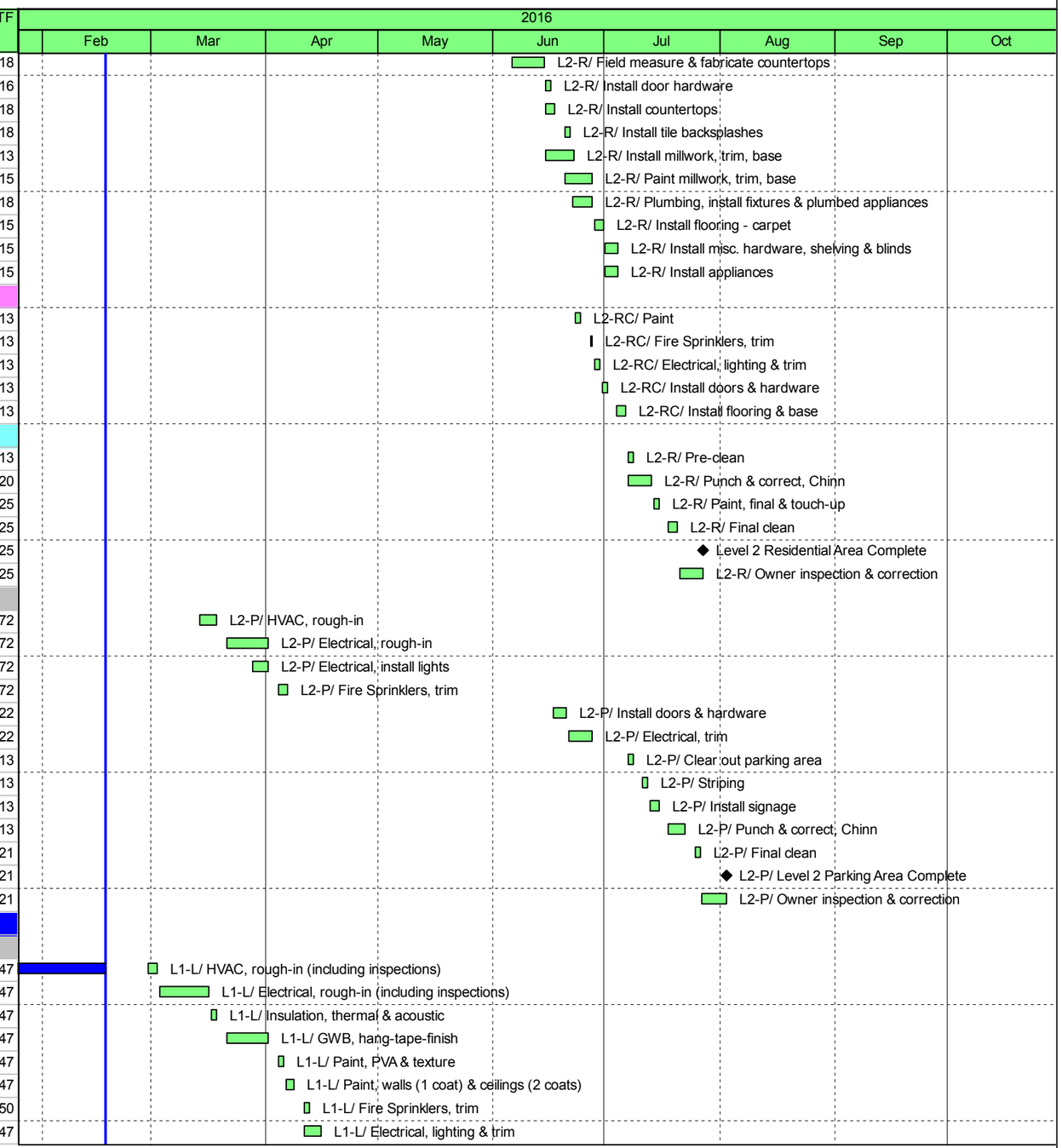

◆ Milestone | Remaining Work | Remaining Level of Effort
Actual Work | Critical Remaining Work | Actual Level of Effort

Data Date: 02/18/16

Filter(s): TASK filter: Remaining Work +1M.

© Primavera Systems, Inc.

Activity ID	Activity Name	OD	RD	Start	Finish	TF
61320	L1-L/ Install cabinets, mailboxes	5	5	04/18/16	04/22/16	47
61350	L1-L/ Install flooring - tile, vinyl	5	5	04/25/16	04/29/16	47
61340	L1-L/ Plumbing, install fixtures	2	2	05/02/16	05/03/16	61
61360	L1-L/ Install doors & hardware	3	3	05/02/16	05/04/16	47
61370	L1-L/ Install millwork, trim, base	7	7	05/05/16	05/13/16	47
61375	L1-L/ Paint millwork, trim, base	7	7	05/11/16	05/19/16	47
61380	L1-L/ Install flooring - carpet	2	2	05/20/16	05/23/16	47
61378	L1-L/ HVAC, grilles & registers	2	2	05/20/16	05/23/16	49
61385	L1-L/ Install misc. hardware, shelving, blinds	2	2	05/24/16	05/25/16	47
61390	L1-L/ Pre-clean	2	2	05/26/16	05/27/16	47
61392	L1-L/ Punch & correct, Chinn	5	5	05/31/16	06/06/16	47
61395	L1-L/ Paint, final & touch-up	2	2	06/07/16	06/08/16	52
61397	L1-L/ Final clean	3	3	06/09/16	06/13/16	52
61399	Level 1 Leasing, Lobby, Mail Room Complete	0	0		06/20/16	52
61398	L1-L/ Owner inspection & correction	5	5	06/14/16	06/20/16	52
Other Areas						
Electrical West Distribution Room & Large Mechanical Room						
61400	L1-Elec,Mech/ HVAC, rough-in (including inspections)	10	8	01/11/16 A	03/23/16	42
61405	L1-Elec,Mech/ Electrical, rough-in (including inspections)	10	10	03/14/16	03/25/16	42
61425	L1-Elec,Mech/ GWB, hang-tape-finish	7	7	03/28/16	04/05/16	42
61435	L1-Elec,Mech/ Paint	3	3	04/06/16	04/08/16	42
61445	L1-Elec,Mech/ Electrical, set equipment-connect-pull feeders	10	10	04/11/16	04/22/16	42
61455	West Electrical ready for permanent power	0	0		04/22/16	42
Other Finished Areas (North)						
61500	L1-L/ HVAC, rough-in (including inspections)	5	5	02/29/16	03/04/16	47
61505	L1-L/ Electrical, rough-in (including inspections)	10	10	03/07/16	03/18/16	47
61506	L1-L/ Insulation, thermal & acoustic	2	2	03/21/16	03/22/16	47
61507	L1-L/ GWB, hang-tape-finish	10	10	03/23/16	04/05/16	47
61508	L1-L/ Paint, PVA & texture	2	2	04/06/16	04/07/16	47
61509	L1-L/ Paint, walls (1 coat) & ceilings (2 coats)	3	3	04/08/16	04/12/16	47
61510	L1-L/ Fire Sprinklers, trim	2	2	04/13/16	04/14/16	50
61515	L1-L/ Electrical, lighting & trim	5	5	04/13/16	04/19/16	47
61520	L1-L/ Install casework (storage)	5	5	04/20/16	04/26/16	47
61550	L1-L/ Install flooring - tile, vinyl	5	5	04/27/16	05/03/16	47
61560	L1-L/ Install doors & hardware	3	3	05/04/16	05/06/16	47
61570	L1-L/ Install millwork, trim, base	7	7	05/09/16	05/17/16	47
61575	L1-L/ Paint millwork, trim, base	7	7	05/13/16	05/23/16	47
61585	L1-L/ Install misc. hardware, shelving, blinds	2	2	05/24/16	05/25/16	47
61578	L1-L/ HVAC, grilles & registers	2	2	05/24/16	05/25/16	47
TI Spaces						
61600	L1-TI/ HVAC, rough-in	10	10	02/29/16	03/11/16	84
61605	L1-TI/ Electrical, rough-in	10	10	03/14/16	03/25/16	84
61607	L1-TI/ Electrical, install lights	2	2	03/24/16	03/25/16	84
61610	L1-TI/ Fire Sprinklers, trim	2	2	03/28/16	03/29/16	84
61660	L1-TI/ Install doors & hardware	2	2	03/30/16	03/31/16	84
61665	L1-TI/ Electrical, trim	2	2	04/01/16	04/04/16	84
Parking Area						

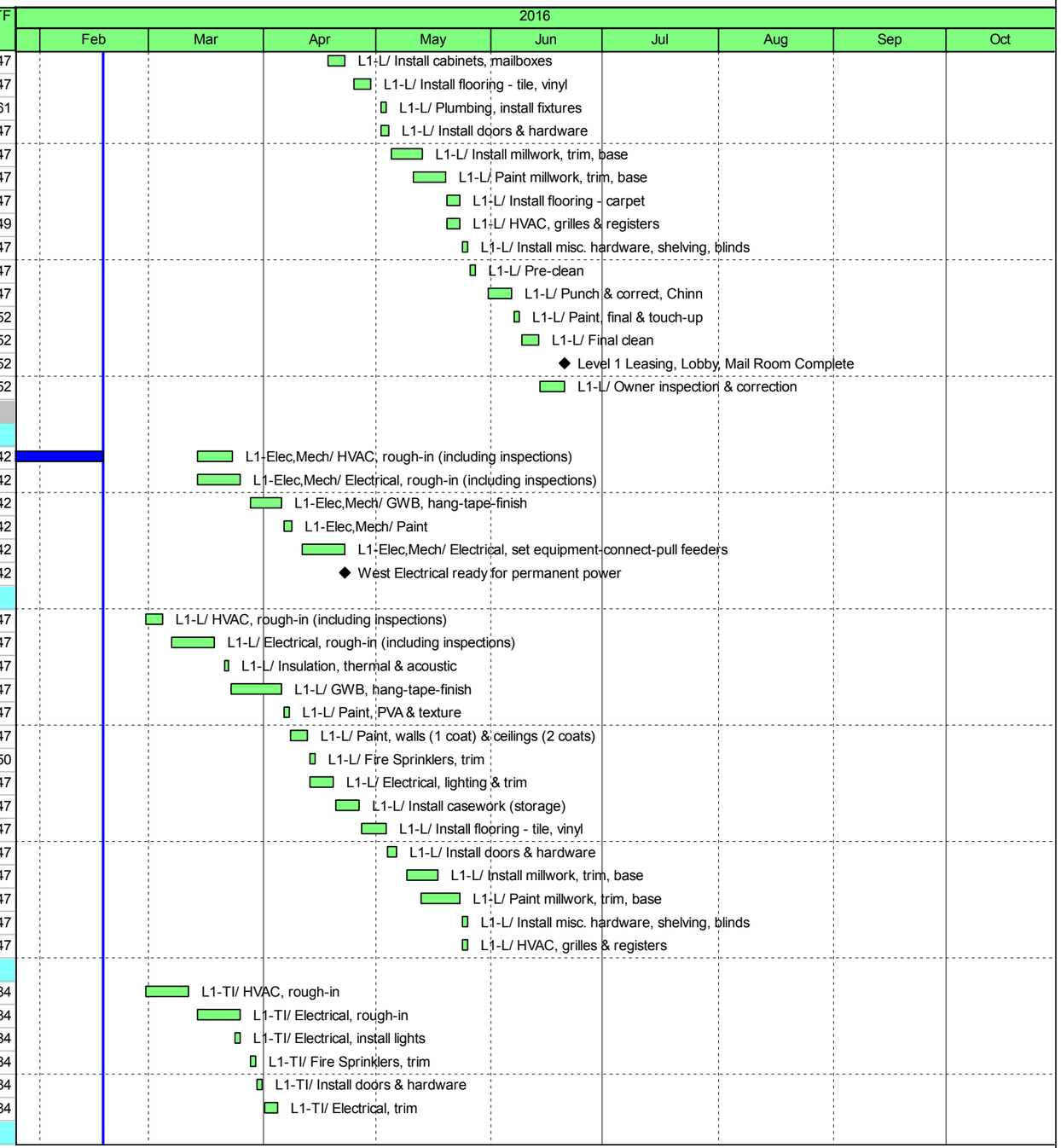

◆ Milestone | Remaining Work | Remaining Level of Effort
Actual Work | Critical Remaining Work | Actual Level of Effort

Data Date: 02/18/16

Filter(s): TASK filter: Remaining Work +1M.

© Primavera Systems, Inc.

Activity ID	Activity Name	OD	RD	Start	Finish	TF
61700	L1-P/ HVAC, rough-in	5	5	02/29/16	03/04/16	80
61705	L1-P/ Electrical, rough-in	10	10	03/07/16	03/18/16	80
61707	L1-P/ Electrical, install lights	5	5	03/14/16	03/18/16	80
61710	L1-P/ Fire Sprinklers, trim	3	3	03/21/16	03/23/16	80
61760	L1-P/ Install doors & hardware	2	2	03/24/16	03/25/16	80
61765	L1-P/ Electrical, trim	5	5	03/28/16	04/01/16	80
61770	L1-P/ Clear out parking area	2	2	04/04/16	04/05/16	80
61780	L1-P/ Striping	2	2	04/06/16	04/07/16	80
61785	L1-P/ Install signage	3	3	04/08/16	04/12/16	80
Floor Closeout						
61900	L1/ Pre-clean	2	2	05/26/16	05/27/16	47
61910	L1/ Punch & correct, Chinn	5	5	05/31/16	06/06/16	47
61920	L1/ Paint, final & touch-up	2	2	06/07/16	06/08/16	52
61930	L1/ Final clean	3	3	06/09/16	06/13/16	52
61950	Level 1 Other Areas Complete	0	0		06/20/16	52
61940	L1/ Owner inspection & correction	5	5	06/14/16	06/20/16	52
Level P (Parking)						
60200	LP/ HVAC, rough-in (including inspections)	10	10	02/29/16	03/11/16	40
60205	LP/ Electrical, rough-in (including inspections)	10	10	03/14/16	03/25/16	40
60210	LP/ Insulation, thermal & acoustic	2	2	03/28/16	03/29/16	40
60215	LP/ GWB, hang-tape-finish	10	10	03/30/16	04/12/16	40
60220	LP/ Paint, PVA & texture	2	2	04/13/16	04/14/16	40
60225	LP/ Paint, walls (1 coat) & ceilings (2 coats)	3	3	04/15/16	04/19/16	40
60240	LP/ Fire Sprinklers, trim	2	2	04/20/16	04/21/16	43
60250	LP/ Electrical, lighting & trim	5	5	04/20/16	04/26/16	40
60260	LP/ Install casework (storage)	5	5	04/27/16	05/03/16	40
60270	LP/ Install flooring - tile, vinyl	5	5	05/04/16	05/10/16	40
60280	LP/ Install doors & hardware	3	3	05/11/16	05/13/16	40
60290	LP/ Install millwork, trim, base	7	7	05/16/16	05/24/16	40
60295	LP/ Paint millwork, trim, base	7	7	05/20/16	05/31/16	40
60310	LP/ Install misc. hardware, shelving, blinds	2	2	06/01/16	06/02/16	40
60300	LP/ HVAC, grilles & registers	2	2	06/01/16	06/02/16	42
60320	LP/ Striping	1	1	06/03/16	06/03/16	40
60330	LP/ Install signage	1	1	06/06/16	06/06/16	40
60340	LP/ Pre-clean	2	2	06/07/16	06/08/16	40
60350	LP/ Punch & correct, Chinn	5	5	06/09/16	06/15/16	40
60360	LP/ Paint, final & touch-up	2	2	06/16/16	06/17/16	45
60370	LP/ Final clean	3	3	06/20/16	06/22/16	45
60390	Level P Complete	0	0		06/29/16	45
60380	LP/ Owner inspection & correction	5	5	06/23/16	06/29/16	45
Roof and Courtyard Build-Out						
Courtyard Finishes (Level 3)						
83110	Courtyard/ FRP planter walls	5	5	05/20/16	05/26/16	13
83120	Courtyard/ Electrical, rough-in	5	5	05/27/16	06/03/16	23
83130	Courtyard/ Plumbing, rough-in drains & gas lines	5	5	06/06/16	06/10/16	23
83140	Courtyard/ Install Pisa unit planter walls	15	15	05/27/16	06/17/16	13
83150	Courtyard/ Install precast pavers	15	15	06/06/16	06/24/16	13

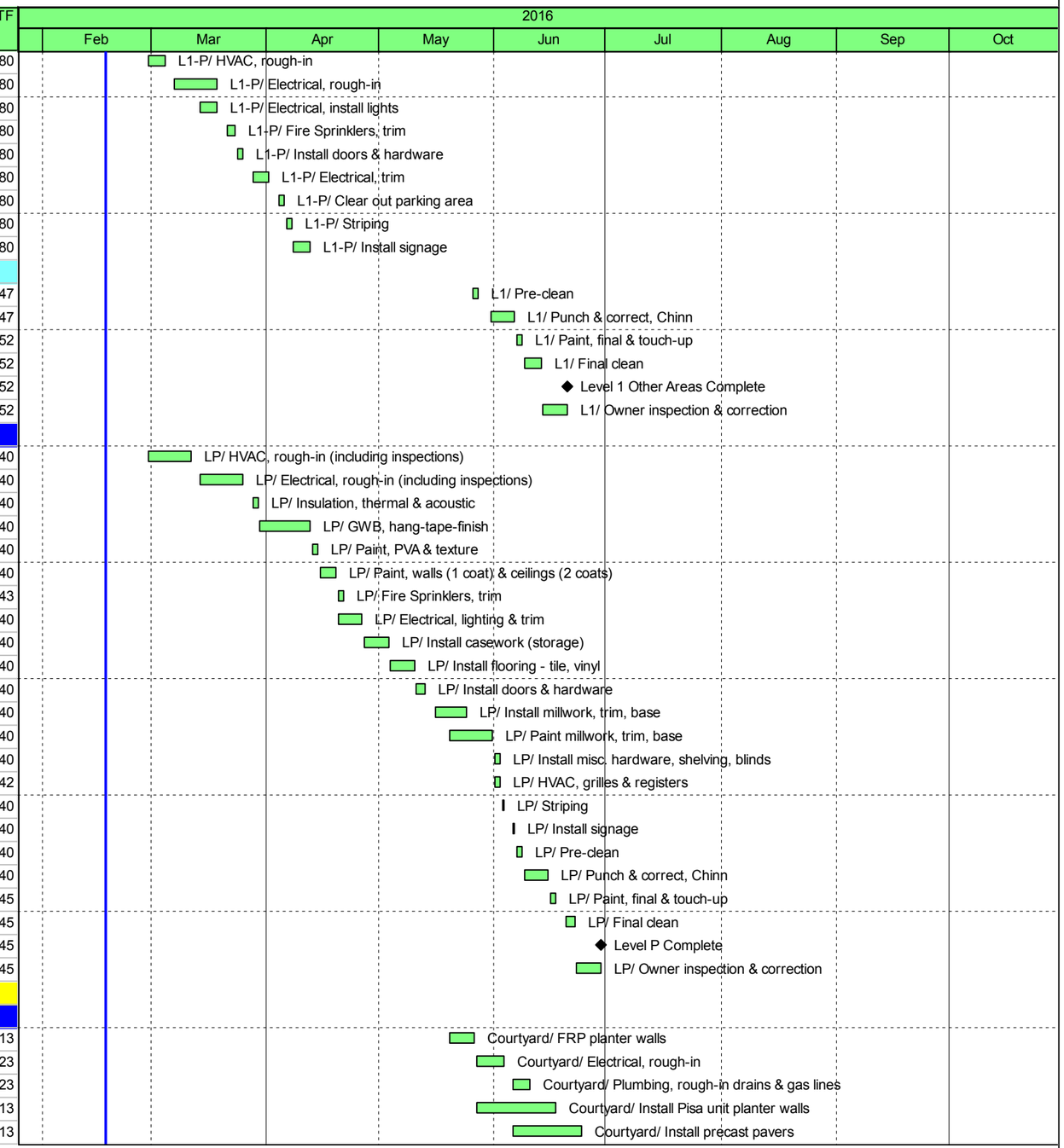

◆ Milestone | Remaining Work | Remaining Level of Effort
Actual Work | Critical Remaining Work | Actual Level of Effort

Data Date: 02/18/16

Filter(s): TASK filter: Remaining Work +1M.

© Primavera Systems, Inc.

Activity ID	Activity Name	OD	RD	Start	Finish	TF
83160	Courtyard/ Waterproofing at planters	5	5	06/20/16	06/24/16	16
83170	Courtyard/ Install fireplace	10	10	06/27/16	07/08/16	13
83200	Courtyard/ Install irrigation	10	10	06/27/16	07/08/16	16
83180	Courtyard/ Install trellises	3	3	07/11/16	07/13/16	13
83190	Courtyard/ Install gate	2	2	07/14/16	07/15/16	13
83210	Courtyard/ Install landscaping	10	10	07/04/16	07/15/16	16
83220	Courtyard/ Electrical, trim & lighting	3	3	07/18/16	07/20/16	13
83230	Courtyard/ Install misc. furnishings	2	2	07/21/16	07/22/16	13
83940	Courtyard/ Cleaning	5	5	07/25/16	07/29/16	13
83950	Courtyard/ Punch & correct, Chinn	5	5	08/01/16	08/05/16	13
Roof Finishes						
67120	Roof/ Electrical, rough-in	5	5	02/18/16	02/24/16	90
67130	Roof/ Install decking	5	5	02/25/16	03/02/16	90
67140	Roof/ Install lap siding	3	3	03/03/16	03/07/16	90
67150	Roof/ Install handrails	3	3	03/03/16	03/07/16	90
67160	Roof/ Painting & caulking	3	3	03/08/16	03/10/16	90
67170	Roof/ Install irrigation	5	5	03/11/16	03/17/16	90
67180	Roof/ Install landscaping	5	5	03/18/16	03/24/16	90
67190	Roof/ Electrical, trim & lighting	2	2	03/25/16	03/28/16	90
67200	Roof/ Install misc. furnishings	2	2	03/25/16	03/28/16	90
67940	Roof/ Cleaning	3	3	03/29/16	03/31/16	90
67950	Roof/ Punch & correct, Chinn	3	3	04/01/16	04/05/16	90
Site Work & Site Finishes						
North						
Utilities (Power)						
84100	North/ FRP transformer enclosure	18	10	01/20/16 A	03/02/16	51
84105	North/ Electrical, install transformer	5	5	03/03/16	03/09/16	51
84115	Energize permanent power (primary side)	15	15	03/10/16	03/30/16	59
84110	Energize permanent power (secondary side)	5	5	04/25/16	04/29/16	42
Utilities (Wet)						
84160	North/ Install sanitary connection (NE)	5	5	04/06/16	04/12/16	22
84180	North/ Install water connections (NE)	5	5	04/13/16	04/19/16	22
Site Finishes						
84220	North/ FRP stairs	5	5	03/30/16	04/05/16	29
84240	North/ Complete backfill and grading	3	3	04/06/16	04/08/16	29
84300	North/ FRP driveway (NE)	5	5	04/20/16	04/26/16	22
84400	North/ Install irrigation	10	10	04/27/16	05/10/16	50
84410	North/ Install landscaping	10	10	04/27/16	05/10/16	60
West						
Site Finishes						
85220	West/ FRP stairs	10	10	03/30/16	04/12/16	9
85230	West/ Install irrigation	10	10	05/04/16	05/17/16	50
85240	West/ Install landscaping	10	10	05/04/16	05/17/16	55
South (SE 27th St)						
Utilities						
86051	South/ Demolish existing curb & gutter	2	2	04/27/16	04/28/16	22
86050	South/ Demolish existing sidewalk	2	2	05/18/16	05/19/16	9

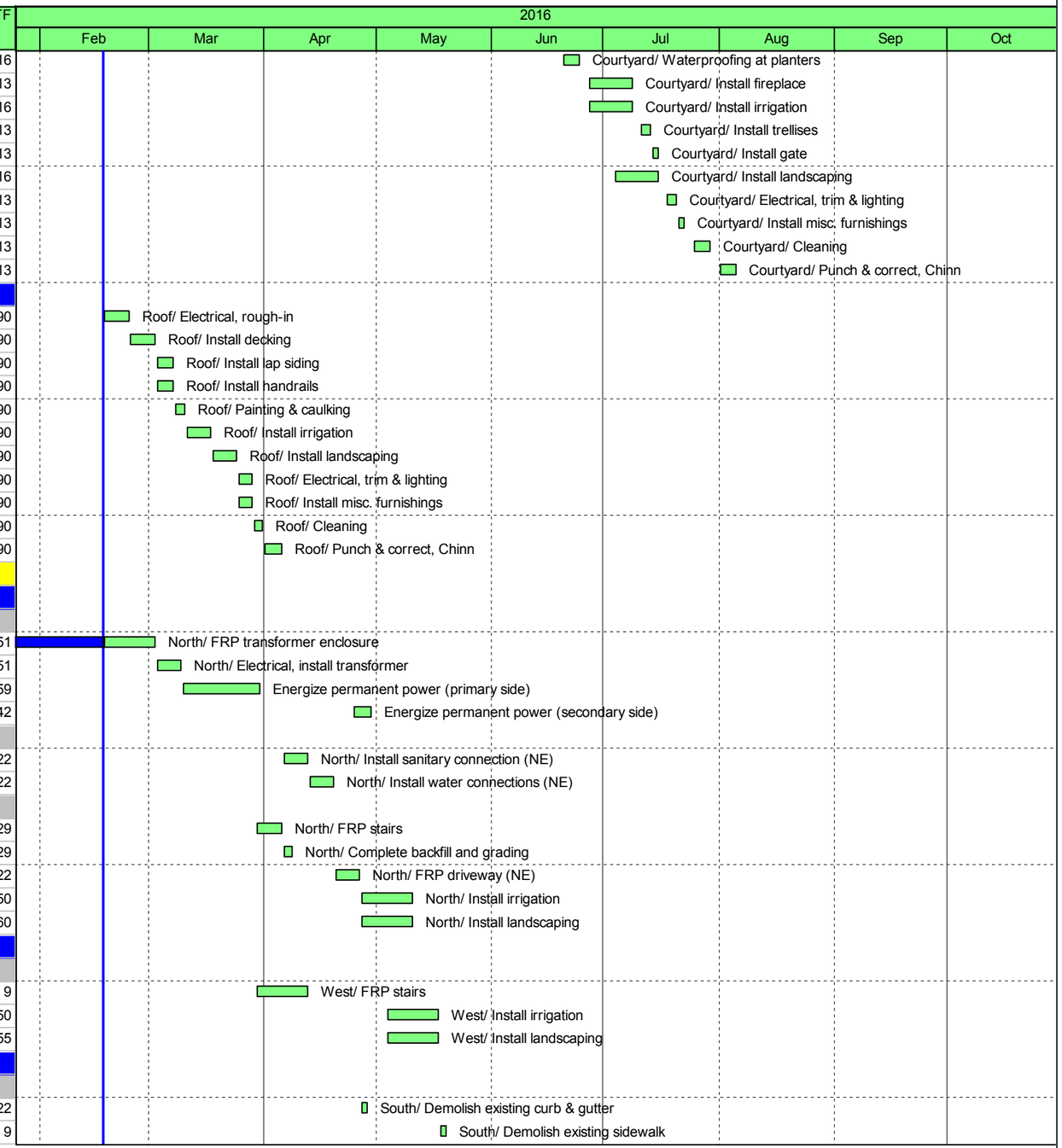

◆ Milestone | Remaining Work | Remaining Level of Effort
Actual Work | Critical Remaining Work | Actual Level of Effort

Data Date: 02/18/16

Filter(s): TASK filter: Remaining Work +1M.

© Primavera Systems, Inc.

Activity ID	Activity Name	OD	RD	Start	Finish	TF
86100	South/ Electrical, lighting conduit	5	5	05/20/16	05/26/16	10
Site Finishes						
86210	South/ FRP planter walls	10	7	12/01/15 A	02/26/16	87
86220	South/ FRP curb & gutter	5	5	05/27/16	06/03/16	23
86230	South/ FRP sidewalk	5	5	06/06/16	06/10/16	23
86240	South/ Asphalt patch	2	2	06/13/16	06/14/16	36
86250	South/ Electrical, install site lighting	3	3	06/13/16	06/15/16	35
86260	South/ Install irrigation	10	10	06/13/16	06/24/16	23
86270	South/ Install landscaping	10	10	06/13/16	06/24/16	28
East (76th Ave SE)						
Utilities						
87050	East/ Demolish existing sidewalk, curb & gutter	3	3	05/18/16	05/20/16	9
87140	East/ Sanitary	5	5	05/23/16	05/27/16	9
87190	East/ Electrical, lighting conduit	5	5	05/31/16	06/06/16	9
Site Finishes						
87200	East/ Grading	3	3	06/07/16	06/09/16	9
87210	East/ FRP planter & seat walls	10	10	06/10/16	06/23/16	9
87220	East/ FRP stairs	5	5	06/17/16	06/23/16	9
87240	East/ FRP curb & gutter	5	5	06/24/16	06/30/16	9
87230	East/ FRP plaza	10	10	06/24/16	07/07/16	9
87250	East/ FRP sidewalk	5	5	07/01/16	07/07/16	9
87260	East/ Asphalt patch	2	2	07/08/16	07/11/16	12
87270	East/ Electrical, install site lighting	3	3	07/08/16	07/12/16	11
87300	East/ Install misc. site furnishings (entire site)	5	5	07/13/16	07/19/16	11
87280	East/ Install irrigation	10	10	07/08/16	07/21/16	9
87290	East/ Install landscaping	10	10	07/08/16	07/21/16	9
89000	Site/ Punch & correct, Chinn	5	5	07/22/16	07/28/16	9
Project Closeout						
Commissioning						
91000	Commissioning	20	20	05/26/16	06/23/16	49
Closeout						
95010	Final elevator inspections (State)	5	5	07/04/16	07/08/16	28
95020	Final fire marshal inspection (MIFD)	5	5	07/11/16	07/15/16	28
95000	Complete final inspections	10	10	09/02/16	09/16/16	-16
95030	Final building inspections (CoMI)	5	5	09/19/16	09/23/16	-16
99000	Certificate of Occupancy	0	0		09/23/16	-16

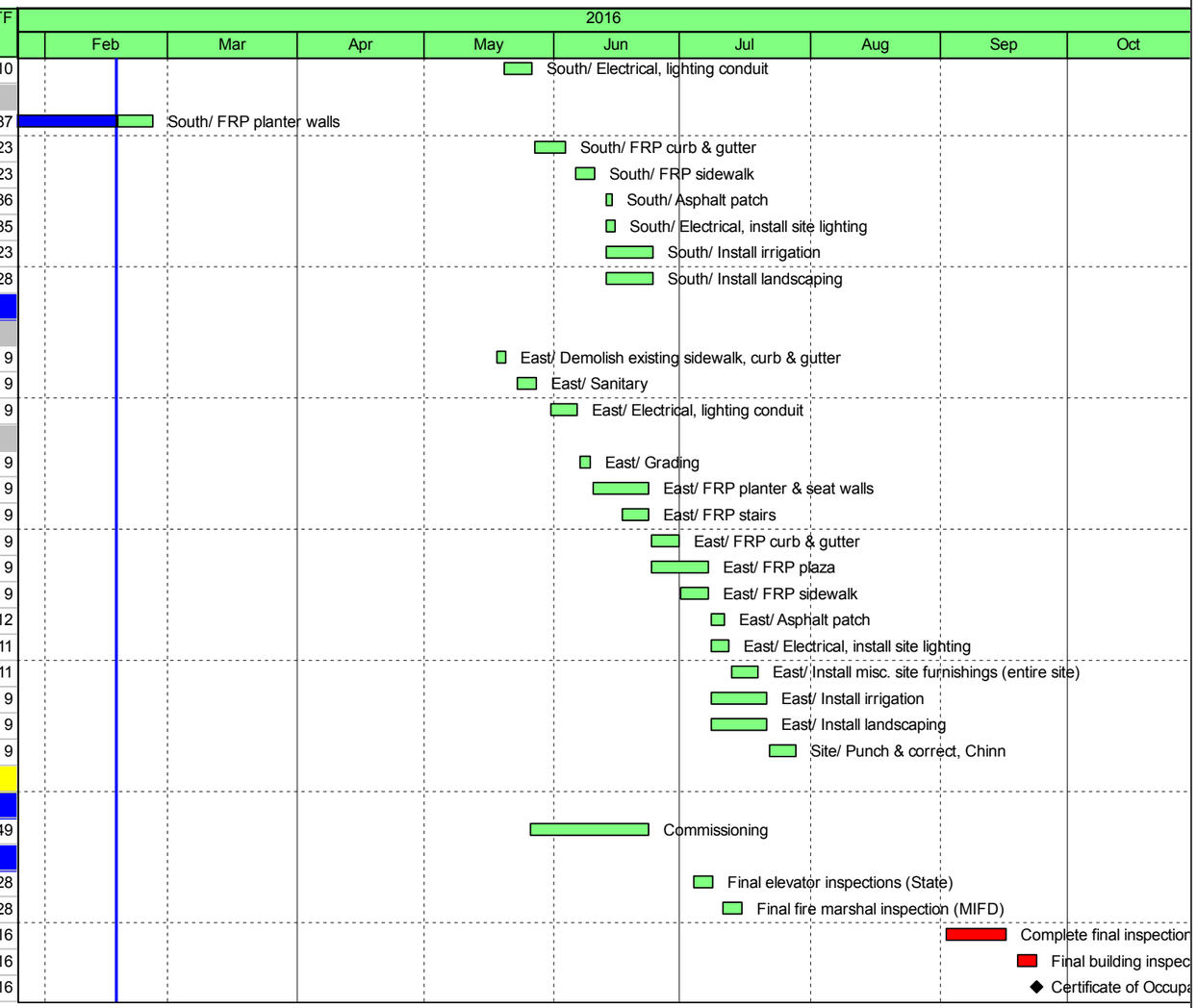

◆ Milestone | Remaining Work | Remaining Level of Effort
Actual Work | Critical Remaining Work | Actual Level of Effort

Data Date: 02/18/16

Filter(s): TASK filter: Remaining Work +1M.

© Primavera Systems, Inc.